

Date: 13 November 2024

Your ref:

Our ref: PL-202411020

Architectural Services Department
40/F, Queensway Government offices
66 Queensway, Hong Kong

Attn: Mr. Vincent Kwok

Dear Mr. Kwok,

Re: Contract No. SS K/509

**Provision of Independent Environmental Checker Consultancy for Design
and Construction of Kong Nga Po Police Training Facilities
Verification of Monthly EM&A Report (October 2024)**

Reference is made to the Monthly EM&A report (October 2024) (Version 1) provided by ET via email on 11 November 2024 and revised version (Version 2) submitted on 12 November 2024.

Please be informed that we have no adverse comments on the Monthly EM&A report (October 2024) (Version 2). We hereby verify the submission is in accordance with Condition 3.4 of Environmental Permit No. FEP-01/510/2016.

Thank you for your attention.

Yours sincerely,

For and on behalf of

Acuity Sustainability Consulting Limited



Ir Y. H. LAW

Independent Environmental Checker

c.c. Ka Shing Management Consultancy Ltd.

**Provision of Environmental Team consultancy
for Design and Construction of Kong Nga Po Police
Training Facilities (Programme No. 279LP)**

**Monthly Environmental Monitoring and
Audit Report for October 2024
(Version 2)**

Disclaimer

The information provided in this report is for presentation. All information in the report is provided in good faith, and every effort has been made for the information contained herein at the time of publication. However, our company disclaims all responsibilities and liabilities for incompleteness within this report.

**Ka Shing Management Consultancy Ltd. www.ka-shign.net
Unit 2, 13/F Kai Yue Commercial Building, 2C Argyle St,
Mong Kok, Kowloon**

Our ref: 12-11-2024

12-11-2024

By email: kwokhw@archsd.gov.hk

Architectural Services Department
40/F, High Block, Queensway Government Offices,
66 Queensway, Hong Kong
(Attn: Mr. Vincent Kwok)

Dear Mr. Kwok,

Re: Quotation No. PMB202/8480/2022/A01/A
Provision of Environmental Team consultancy for Design and Construction of Kong Nga Po
Police Training Facilities (Programme no. 279LP)
-Submission of the monthly EM&A report in October 2024

We refer to the Environmental Permit No. FEP-01/510/2016 for the captioned project.

Subject to the accuracy and authenticity of all the information provided to us, we hereby certify, in accordance with Conditions 3.4 of Environmental Permit No. FEP-01/510/2016, that the information is a representation of what it signifies.

Thank you very much for your attention and please feel free to contact Mr. Lee at 9382 4204 should you require further information.

Yours faithfully,

For and on behalf of
Ka Shing Management Consultant Limited



Mr. W. H. Lee
Environmental Team Leader

Table of Contents

	Page No.
EXECUTIVE SUMMARY	
Introduction	5
Environmental Monitoring and Audit Progress	5
Breaches of Action and Limit Levels	5
Construction Noise	5
Air Quality	6
Ecological Monitoring	6
Environmental Non-Compliance	6
Environmental Complaint	6
Notification of Summons and Successful Prosecutions	6
Reporting Changes	6
Future Key Issues	6-7
1 INTRODUCTION	
Purpose of the report	8
Structure of the report	8
2 PROJECT INFORMATION	
Background	9
Project Organization	9-10
Summary of Construction Works Undertaken During Reporting Month	10
Construction Programme	10
Status of Environmental Licences, Notifications and Permits	10-11
Summary of EM&A Requirement	11
Status of Compliance with Environmental Permits Conditions	11-12
3 NOISE MONITORING	
Monitoring Requirements	13
Monitoring Location	13
Monitoring Equipment	13
Monitoring Parameters, Frequency and Duration	14
Monitoring Methodology and QA/QC Procedures	14-15
Maintenance and Calibration	15
Results and Observations	15-16
Event and Action Plan	16
4 AIR QUALITY MONITORING	
Monitoring Requirements	17
Monitoring Location	17
Monitoring Equipment	17-18
Monitoring Parameters, Frequency and Duration	18
Monitoring Methodology and QA/QC Procedure	18-19
Results and Observations	19-20
Event and Action Plan	20
5 LANDSCAPE AND VISUAL MONITORING	
Monitoring Requirements	21

6	ECOLOGICAL MONITORING	
	Monitoring of Flora Species of Conservation Interest	22
	Post-Transplantation Monitoring and Maintenance Programme	22-23
	Results and Observations	23-24
	Precautionary Measure for Butterfly Species of Conservation Interest	24
	Precautionary Measures to Minimize Indirect Disturbance on Ecology	24
7	ENVIRONMENTAL SITE INSPECTION	
	Site Audits	25-26
	Implementation Status of Environmental Mitigation Measures	26
	Solid and Liquid Waste Management Status	26
8	ENVIRONMENTAL NON-CONFORMANCE	
	Summary of Exceedances	27
	Summary of Environmental Non-Compliance	27
	Summary of Environmental Complaint	27
	Summary of Environmental Summon and Successful Prosecution	27
9	FUTURE KEY ISSUES	
	Key Issues in the Coming Three Months	28-29
	Monitoring Schedule for the Next Month	29
10	CONCLUSIONS AND RECOMMENDATIONS	
	Conclusions	30
	Recommendations	30-31

LIST OF TABLES

Table I	Summary Table for EM&A Activities in the Reporting Month
Table II	Summary Table for Events Recorded in the Reporting Month
Table 2.1	Key Contacts of the Project
Table 2.2	Status of Environmental Licences, Notifications and Permits (Contract No. SSK509)
Table 2.3	Summary Table for Status of Compliance / Required Submission
Table 3.1	Location for Noise Monitoring Stations
Table 3.2	Noise Monitoring Equipment
Table 3.3	Noise Monitoring Parameters, Duration and Frequency
Table 3.4	Summary Table of Noise Monitoring Results during the Reporting Month
Table 3.5	Observation at Noise Monitoring Stations
Table 4.1	Location for Air Quality Monitoring Locations
Table 4.2	Air Quality Monitoring Equipment
Table 4.3	Impact Dust Monitoring Parameters, Frequency and Duration
Table 4.4	Summary Table of 1-hour TSP Monitoring Results during the Reporting Month
Table 4.5	Observation at Dust Monitoring Stations
Table 7.1	Observations and Recommendations of Site Audit

LIST OF FIGURES

- | | |
|----------|---|
| Figure 1 | Site Layout Plan |
| Figure 2 | Location of Air Quality Monitoring Stations |
| Figure 3 | Location of Noise Monitoring Stations |

LIST OF APPENDICES

- | | |
|------------|---|
| Appendix A | Construction Programme and Proactive Environmental Protection Proforma |
| Appendix B | Action and Limit Levels |
| Appendix C | Copies of Calibration Certificates |
| Appendix D | Environmental Monitoring Schedules |
| Appendix E | Air Quality Monitoring Results and Graphical Presentation |
| Appendix F | Noise Monitoring Results and Graphical Presentation |
| Appendix G | Weather Condition |
| Appendix H | Ecological Monitoring Records |
| Appendix I | Event Action Plans |
| Appendix J | Summary of Exceedance |
| Appendix K | Environmental Mitigation Implementation Schedule (EMIS) |
| Appendix L | Waste Generation in the Reporting Month |
| Appendix M | Complaint Log |
| Appendix N | Summary of Successful Prosecution |
| Appendix O | The potential seriousness of the forthcoming environmental impacts and the use of machineries |
| Appendix P | A List of Machineries Used in Construction Site |
| Appendix Q | Wastewater Discharge Layout Plan |

EXECUTIVE SUMMARY

Introduction

- E1. This document represents the 19th monthly report detailing the Environmental Monitoring and Audit (EM&A) activities for the Kong Nga Po Police Facilities Project, which operates under Environmental Permit No. FEP-01/510/2016. This report was prepared by Ka Shing Management Consultancy Ltd. (Ka Shing) under “Service Contract Quotation No. PMB202/8480/2022/A01/A Provision of Environmental Team consultancy for Design and Construction of Kong Nga Po Police Training Facilities” (hereinafter called the “Service Contract”). The report encapsulates the EM&A activities and findings carried out between the 1st and 31st of October 2024.
- E2. On the 23rd of December 2022, a section of the construction site was transferred to the Architectural Services Department (ArchSD), which assumed responsibility for the building's construction. Furthermore, ArchSD has taken on the role of maintenance agent for the Hong Kong Police Force (HKPF) throughout the operational phase.
- E3. In the month covered by this report, the Project of Police Facilities at Kong Nga Po, which operates under Environmental Permit No. FEP-01/510/2016, engaged in the following contractual work: Contract No. SSK509, which encompasses the design and construction of the Kong Nga Po Police Training Facilities.

Environmental Monitoring and Audit Progress

- E4. A summary of the EM&A activities in this reporting month is listed in **Table I** below:

Table I Summary Table for EM&A Activities in the Reporting Month

EM&A Activities	Date
Noise Monitoring	05, 10, 16, 22, 28 October 2024
Air Quality Monitoring	05, 10, 16, 22, 28 October 2024
Environmental Site Inspection	7, 15, 22, 28 October 2024
Ecological Monitoring	28, 31 October 2024
Landscape & Visual Inspection	7, 15, 22, 28 October 2024

Breaches of Action and Limit Levels

- E5. Summary of the environmental exceedances of the reporting month is tabulated in **Table II**.

Construction Noise

- E6. During the reporting month, the planned noise monitoring for construction took place as scheduled, with no recorded incidents of the Action/Limit Levels being exceeded.

Air Quality

E7. Throughout the reporting period, all planned air quality monitoring associated with construction was executed, and there were no recorded instances where the Action/Limit Levels were surpassed.

Table II Summary Table for Events Recorded in the Reporting Month

Environmental Monitoring	Parameter	No. of Non-Project related Exceedances		No. of Exceedance related to the Construction Works of the Contract		Action Taken
		Action Level	Limit Level	Action Level	Limit Level	
Noise	$L_{eq(30min)}$	0	0	0	0	N/A
Air Quality	1-hr TSP	0	0	0	0	N/A

Ecological Monitoring

E8. The ecological monitoring slated for the reporting month was conducted according to schedule. Details of the findings from this ecological monitoring for the respective period are available in **Appendix H**.

Environmental Non-Compliance

E9. During the reporting month, no environmental compliance violations were documented.

Environmental Complaint

E10. No environmental complaints were recorded during the reporting period. In the event of any complaints, they would be documented in the Complaint Log found in **Appendix M**.

Notification of Summons and Successful Prosecutions

E11. Throughout the month covered in this report, there were no instances of receiving notifications regarding summons or confirmations of successful prosecutions.

Reporting Changes

E12. On the 23rd of December 2022, a section of the construction site was handed over to the Architectural Services Department (ArchSD). ArchSD has taken on the task of overseeing the construction activities for the building. This Monthly Environmental Monitoring and Audit (EM&A) Report offers a summary of the site operations and the status of the environmental safeguards being implemented under the contract with ArchSD.

Future Key Issues

E13. The major site activities for the coming three months include:

1. Open cut excavation
2. Removal of soil

3. Construction of footings
4. Construction of substructure and superstructure
5. Construction of footbridge
6. Backfilling
7. U.U. Lead in and Pipe Duct Connection
8. MIC installation

E14. The aforementioned construction activities could potentially lead to environmental impacts, with the primary concerns centered around construction dust, noise, water quality, and waste management. For detailed information, please refer to **Appendix A** regarding the anticipated major impacts from the construction works and corresponding recommended mitigation measures.

1 INTRODUCTION

1.1 The Architectural Services Department (ASD) has commissioned Ka Shing Management Consultancy Ltd. (Ka Shing) as the Environmental Team (ET) to conduct the Environmental Monitoring and Audit (EM&A) activities for the Kong Nga Po Police Facilities Project, as dictated by Environmental Permit No. FEP-01/510/2016.

1.2 The main construction activities for the Project began on the 3rd of July, 2020, and the primary location at Kong Nga Po was handed over to the Architectural Services Department (ASD) on the 23rd of December, 2022. The ASD has assumed control over the building construction tasks and will serve as the maintenance representative for the Hong Kong Police Force (HKPF) once the project is operational.

Purpose of the report

1.3 This document constitutes the 19th EM&A Report, offering a consolidated overview of the monitoring outcomes for impacts and the audit results from the EM&A program over the reporting interval spanning from the 1st to the 31st October 2024.

Structure of the report

1.4 The structure of the report is as follows:

Section 1: Introduction

Section 2: Project Information

Section 3: Noise Monitoring

Section 4: Air Quality Monitoring

Section 5: Landscape and Visual Monitoring

Section 6: Ecological Monitoring

Section 7: Environmental Site Inspection.

Section 8: Environmental Non-conformance

Section 9: Future Key Issues

Section 10: Conclusions and Recommendations

2 PROJECT INFORMATION

Background

- 2.1 The Project mainly includes construction and operation of various police facilities. The police facilities include:
- (i) a helipad;
 - (ii) two firing ranges; and
 - (iii) other facilities, associated infrastructure & utilities, etc.
- 2.2 The Project falls under the category of a Designated Project as defined by the Environmental Impact Assessment Ordinance (EIAO). In October 2016, an Environmental Impact Assessment (EIA) Report (Report No.: AEIAR-201/2016) was approved for the Project in accordance with the EIA Study Brief (No. ESB-276/2014) and the Technical Memorandum on Environmental Impact Assessment Process (EIAO-TM). The corresponding Environmental Permit (EP no.: FEP-01/510/2016) was issued by the Director of Environmental Protection (DEP).
- 2.3 As per the approved Environmental Monitoring and Audit (EM&A) Manual, a comprehensive air quality and noise monitoring program is recommended during the construction phases of the Project to assess and monitor potential dust and noise nuisances. Prior to the commencement of the Project's construction works, baseline air quality and noise monitoring were conducted by the previous Environmental Team (Wellab Limited) from 14th March, 2020, to 2nd April, 2020, to establish the pre-existing conditions at designated sensitive receivers.
- 2.4 **Figure 1** displays the site layout plan for the Project.

Project Organization

- 2.5 Various stakeholders with varying degrees of participation are part of the Project's organizational structure under Environmental Permit number: FEP-01/510/2016, which includes:
- Project Proponent – Architectural Services Department (ArchSD)
 - Contractor– China State JV
 - Environmental Team (ET) – Ka Shing Management Consultancy Ltd.
 - Independent Environmental Checker (IEC) – Acuity Sustainability Consulting Limited
- 2.6 **Table 2.1** summarizes the contact information for key personnel associated with Quotation No. PMB202/8480/2022/A01/A and additional contacts linked with the ArchSD Contract No. SSK509.

Table 2.1 Key Contacts of the Project

Party	Role	Contact Person	Phone No.	Fax No.
Architectural Services Department	Project Proponent	Mr. Vincent Kwok	2867 3939	3542 5223

Contractor (China State JV)	Site Agent	Mr. Kelvin Chan	6272 8828	2866 6325
	Environmental Officer	Ms. Marian Kong	6174 9735	
		Mr. LuLu Mar	5998 8852	
Ka Shing Management Consultancy Ltd.	ETL	Mr. W.H. Lee	2618 2166	2120 7752
Acuity Sustainability Consulting Limited	IEC	Ir. Y.H. Law	2698 6833	2698 9383

Summary of Construction Works Undertaken During Reporting Month

2.7 Significant site activities conducted on-site during the reporting month comprised:

1. Open cut excavation
2. Removal of soil
3. Construction of footings
4. Construction of substructure and superstructure
5. Construction of footbridge
6. Backfilling
7. U.U. Lead in and Pipe Duct Connection
8. MIC installation

Construction Programme

2.8 **Appendix A** contains a version of the Contractors' construction schedules. The primary site activities planned by the Contractor for the upcoming three months have been examined. In **Appendix O**, the expected environmental impacts' potential severity and the deployment of equipment have been evaluated. This appendix additionally provides the Contractor with recommendations and insights on alternative approaches aimed at raising environmental consciousness, refining practices on the construction site, and fostering environmental improvements.

2.9 **Table 2.2** presents a consolidated overview of the pertinent environmental protection permits, licenses, and/or notifications associated with this Project.

Table 2.2 Status of Environmental Licences, Notifications and Permits

Permit / Licence No.	Valid Period		Status
	From	To	
Further Environmental Permit (FEP)			
FEP-01/510/2016	N/A	N/A	Valid
Construction Noise Permit (CNP)			
GW-RN0839-24	30-07-2024	29-10-2024	Expired
GW-RN1238-24 (Renewal)	30-10-2024	28-02-2025	Valid
Notification pursuant to Air Pollution Control (Construction Dust) Regulation			

EPD Ref no.: 487864	N/A	N/A	N/A
Billing Account for Construction Waste Disposal			
Account No. 7046289	18-01-2023	N/A	Valid
Registration of Chemical Waste Producer			
WPN5213-641-C4770-01	18-01-2023	N/A	Valid
Effluent Discharge Licence under Water Pollution Control Ordinance			
WT00043663-2023	21-04-2023	30-04-2028	Valid

Summary of EM&A Requirement

2.10 The Environmental Monitoring and Audit (EM&A) program includes the monitoring of construction noise, air quality, ecological conditions, and regular environmental site audits. The specific requirements for the EM&A program are outlined in the following sections:

- Environmental requirements in contract documents;
- Event / Action Plans;
- Environmental mitigation measures, as recommended in the Project EIA study final report;
- All monitoring parameters; and
- Action and Limit levels for all environmental parameters.

Status of Compliance with Environmental Permits Conditions

2.11 **Table 2.3** provides a summary of the adherence to Environmental Permit (EP) No. FEP-01/510/2016 and the necessary submissions connected to this Project as stipulated by the EP.

Table 2.3 Summary Table for Status of Compliance / Required Submission under FEP No. FEP-01/510/2016

FEP Conditions	Submission	Submission Date	Approval Status
1.12	Commencement date of construction of the Project	30/3/2023	*
2.7	Proposal on the Reporting Mechanism and Curriculum Vitae of the IEC	20/3/2023	*
2.10	The date of setting up the Community Liaison Hotline and the contact details	27/2/2023	*
2.11	Management Organization of Main Construction Companies, at least an organization chart, names of responsible persons and their contact details	10/3/2023	*
2.12	Construction Works Schedule and Location Plans	10/3/2023	*
2.13	Layout plan for permeable pavings	29/3/2023 Supplementary information submitted on	For approval

		23/3/2024	
2.14	Landscape and visual mitigation plan	26/6/2023	For approval
2.16	Plan for perimeter walls/ boundary wall sat project site and sidewalls of firing range	Submitted on 10/7/2024 and comment from ET on 7/8/2024. R1 submitted on 29/8/2024 and comment from ET on 30/8/2024. R2 submitted on 9/9/2024.	For approval
2.19	Submission of Helicopter Flight Plan	1 month before commencement of operation of Helipad	Notification
3.3	Baseline Air Quality and Noise Monitoring Report	30/3/2023	Deposit
4.2	Internet address of a dedicated web site	13/4/2023	*

Remarks: * Approval not required in FEP-01/510/2016

3 NOISE MONITORING

Monitoring Requirements

3.1 Following the EM&A Manual, monitoring of construction noise was performed by measuring the A-weighted equivalent continuous sound pressure level (Leq) to track noise generated by construction operations. Each monitoring station is scheduled for weekly noise assessments, with one set of readings to be taken from 0700 to 1900 hours on typical weekdays. The predefined Action/Limit Levels for the environmental monitoring activities are presented in **Appendix B**.

Monitoring Location

3.2 As per Section 3.2.3 of the EM&A Manual, impact noise monitoring took place at fourteen specified noise monitoring stations. Following the guidelines of the Project's Environmental Impact Assessment (EIA) report, noise monitoring stations situated within a 300-meter radius of the Project's boundary were taken into account. Consequently, six noise monitoring stations identified as relevant monitoring locations are depicted in Figure 3. The specific locations of these noise monitoring stations are detailed in **Table 3.1**.

Table 3.1 Location of Noise Monitoring Stations

Monitoring Station	Location of Measurement
NM9	Village House, Kong Nga Po
NM10	Village House, Kong Nga Po
NM11	Village House, Kong Nga Po
NM12	Village House, Kong Nga Po
NM13	Village House, Kong Nga Po
NM14	Village House, near Man Kam To Road

Monitoring Equipment

3.3 Impact noise monitoring was carried out using Integrating Sound Level Meters. These meters, classified as Type 1, are capable of providing continuous readings of noise levels, including the equivalent continuous sound pressure level (Leq) and percentile sound pressure level (Lx), and they conform to the specifications of International Electrotechnical Commission Publications 651:1979 (Type 1) and 804:1985 (Type 1). The noise monitoring equipment utilized is summarized in **Table 3.2**. The calibration certificates for these devices can be found in **Appendix C**.

Table 3.2 Noise Monitoring Equipment

Equipment	Model	Quantity
Sound Level Meter	BSWA 308	1
Sound Calibrator	CEL-120/1	1

Monitoring Parameters, Frequency and Duration

3.4 **Table 3.3** encapsulates the variables monitored, the frequency of monitoring, and the total time span of the noise monitoring activities. The schedule for noise monitoring can be located in **Appendix D**.

Table 3.3 Noise Monitoring Parameters, Duration and Frequency

Monitoring Stations	Parameter	Duration	Frequency	Measurement
NM9	L10(30 min.) dB(A) ^[2]	0700-1900 hrs on normal weekdays	Once per week	Free field ^[1]
NM10				Free field ^[1]
NM11	L90(30 min.) dB(A) ^[2]			Façade
NM12				Façade
NM13	Leq(30 min.) dB(A) ^[2] (as six consecutive Leq, 5min readings)			Free field ^[1]
NM14				Free field ^[1]

Remarks:

[1]: Correction of +3dB (A) for Free-field Measurement.

[2]: A-weighted equivalent continuous sound pressure level (Leq). It is the constant noise level which, under a given situation and time period, contains the same acoustic energy as the actual time-varying noise level.

L10 is the level exceeded for 10% of the time. For 10% of the time, the sound or noise has a sound pressure level above L10.

L90 is the level exceeded for 90% of the time. For 90% of the time, the noise level is above this level.

Monitoring Methodology and QA/QC Procedures

3.5 The procedures for noise monitoring were conducted in this manner:

- The sound level meter was mounted on a tripod, positioned 1 meter away from the outside of the noise-sensitive facade and at a height of 1.2 meters above ground level;
- To achieve free field measurement conditions, the meter was placed at a distance from any reflective surfaces, and the measured noise levels were then corrected by adding +3 dB(A);
- The battery's condition was examined to guarantee the proper operation of the meter;
- The settings for parameters like frequency weighting, time weighting, and measurement duration were established as detailed below:
 - frequency weighting: A
 - time weighting: Fast
 - time measurement: Leq(30 min.) dB(A)
- Noise levels were measured as six consecutive Leq, 5-minute readings during the hours when restrictions did not apply (specifically, from 0700 to 1900 hrs on normal weekdays).
- Calibration of the meter was performed before and after each noise measurement session using a Calibrator set to 94.0 dB at 1000 Hz. Should there be a discrepancy greater than 1.0 dB in calibration levels pre- and post-measurement, the data would be deemed invalid. A

repeat measurement would then be necessary following recalibration or repair of the equipment.

- Throughout the monitoring period, parameters such as Leq, L90, and L10 were documented. Observations regarding site conditions and noise origins were also noted on a standard recording form.
- Noise measurements were temporarily halted during instances of significant intrusive noise (for example, barking dogs or helicopter sounds), where feasible. An observation record for the measurement period was to be provided.
- Noise monitoring was suspended in conditions of fog, rain, or when wind speeds were consistently above 5 m/s, or during gusts surpassing 10 m/s. Wind speeds were verified using a portable anemometer capable of measuring speed in meters per second (m/s).

Maintenance and Calibration

- 3.6 Every three months, the microphone head of the sound level meter and the calibrator was gently wiped clean using a soft fabric.
- 3.7 Annually the sound level meter and calibrator underwent inspection and calibration.
- 3.8 Before and after conducting each noise measurement, the precision of the sound level meter must be verified with an acoustic calibrator that produces a set sound pressure level at a specific frequency. Only when the pre- and post-measurement calibration levels are within a 1.0 dB range of each other will the measurements be considered valid.

Results and Observations

- 3.9 **Table 3.4** provides a summary of the noise monitoring outcomes. For an in-depth account and visual depiction of the noise monitoring, refer to **Appendix F**. A summary of the meteorological data for the reporting period is compiled in **Appendix G**.

Table 3.4 Summary Table of Noise Monitoring Results during the Reporting Month

Monitoring Station	Average	Range	Baseline Level	Limit Level
	Leq (30 min) dB(A)	Leq (30 min) dB(A)	dB(A)	dB(A)
NM9 ^[1]	52.1	48.1 – 62.7	55.9	75
NM10 ^[1]	51.4	47.7 – 61.3	52.8	
NM11	47.3	41.2 – 55.2	46.4	
NM12	49.7	44.5 – 56.8	54.7	
NM13 ^[1]	49.4	47.2 – 53.0	61.3	
NM14 ^[1]	45.4	42.3 – 55.1	59.6	

Remarks: [1]: Correction of +3dB (A) for Free-field Measurement.

3.10 Noise monitoring related to construction activities took place according to the planned schedule for the month reported. There were no instances where the Action/Limit Levels were surpassed. A summary of exceedance records for the reporting month can be found in **Appendix J**.

3.11 Based on observations made in the field, the primary sources of noise detected at the allocated noise monitoring stations during the reporting month are as outlined below:

Table 3.5 Observation at Noise Monitoring Stations

Monitoring Station	Major Noise Source
NM9	Loading & unloading, Road traffic, Excavation works
NM10	Loading & unloading, Road traffic, Excavation works
NM11	Road traffic
NM12	Loading & unloading, Road traffic
NM13	Loading & unloading, Road traffic
NM14	Dog barking, Road traffic

Event and Action Plan

3.12 If any non-compliance with the criteria related to the project arises, measures will be taken following the procedures outlined in the Event Action Plan provided in **Appendix I**.

4 AIR QUALITY MONITORING

Monitoring Requirements

- 4.1 As per the EM&A Manual, 1-hour Total Suspended Particulates (TSP) monitoring was carried out to keep track of the air quality associated with the Works Contracts. The predetermined Action/Limit Levels for the air quality monitoring activities are detailed in **Appendix B**.
- 4.2 Monitoring for 1-hour Total Suspended Particulates (TSP) impacts was performed at a minimum of three times within each six-day period at a designated air quality monitoring station.

Monitoring Location

- 4.3 In line with Section 2.2.5 of the EM&A Manual, impact air quality monitoring took place at two specified monitoring stations for the Project, as depicted in Figure 2. The positions of the air quality monitoring stations are detailed in **Table 4.1**.

Table 4.1 Location for Air Quality Monitoring Stations

Monitoring Station	Location of Measurement
AM1	Village House, Kong Nga Po
AM2	Village House, Kong Nga Po

Monitoring Equipment

- 4.4 Due to the denial by local villagers to set up a High-Volume Sampler (HVS) for 1-hour Total Suspended Particulates (TSP) monitoring at the chosen locations and the inability to secure an electricity supply for the HVS, direct-reading dust meters were utilized instead to conduct the 1-hour TSP monitoring. Direct-reading dust meters are widely accepted instruments for measuring 1-hour TSP levels and have been used in the same infrastructure project. The issue to use direct-reading dust meters was presented to the Independent Environmental Checker (IEC). The application of the direct-reading dust meter allows for immediate and straightforward results, facilitating timely EM&A reporting and the execution of the event and action plan. To ensure the validity and accuracy of the readings obtained by the direct-reading method, the HVS performed 1-hour sampling on a bi-monthly schedule.
- 4.5 **Table 4.2** provides a summary of the apparatus employed in the impact air quality monitoring program. Copies of the calibration certificates for the equipment can be found in **Appendix C**.

Table 4.2 Air Quality Monitoring Equipment

Equipment	Model and Serial No.	Quantity	The valid period is until
Dust Monitor	AEROCET-831 / D12641	1	19 October 2024
Dust Monitor	AEROCET-831 / E11304	1	21 December 2024

4.6 Weather data was sourced from the "Hong Kong Observatory - General Weather Conditions during the Monitoring Period (October 2024)" detailed in **Appendix G**, which was used as a substitute approach to acquire representative wind data.

4.7 During the monitoring days, the field staff also documented the prevailing weather conditions, such as whether it was sunny, cloudy, or rainy.

Monitoring Parameters, Frequency and Duration

4.8 **Table 4.3** encapsulates the monitoring variables and the regularity of impact dust assessments conducted throughout the Works Contracts operations. The schedule for air quality observation for the month in question is presented in **Appendix D**.

Table 4.3 Impact Dust Monitoring Parameters, Frequency and Duration

Parameters	Frequency
1-hr TSP	Three times/ 6 days

Monitoring Methodology and QA/QC Procedure

1-hour TSP Air Quality Monitoring

Instrumentation

4.9 The air quality monitoring utilized a direct reading dust meter, as indicated in **Table 4.2**.

4.10 The procedures for operating the dust meter adhere to the guidelines set forth in the Manufacturer's Instruction Manual, as described below:

- The 1-hour dust meter is placed at least 1.3 meters above ground.
- Press and hold the Power key momentarily to power on the unit and make sure that the battery level was not flash or in low level.
- Allow the instrument to stand for about 3 second to display the Sample Screen minutes.
- Press the START / STOP key to run the internal vacuum pump for 1 minute and ready to use.
- Use the select dial to select the PM range and press the START / STOP key to start a measurement.
- Finally, push the START/STOP key to stop the measuring after 3-hour sampling.
- Information such as sampling date, time, value and site condition were recorded during the monitoring period.
- All data were recorded in the data logger for further data processing.

Maintenance/Calibration

4.11 The dust meter required the following maintenance and calibration:

- The dust meter must be checked and calibrated against a High Volume Sampler (HVS) to validate the precision and accuracy of the readings obtained through the direct reading method. This calibration should be performed bi-monthly during all phases of the air quality monitoring.
- The correlation between the dust meter and HVS in measuring TSP was established by directly comparing the mass of dust particles collected on a filter paper by the HVS against the dust meter's reading. For accurate calibration, both the dust meter and the HVS should be turned on and off at the same location and at the same time.
- The correlation coefficient was verified to confirm the relationship between the readings from the dust meter and the HVS. This correlation factor was ascertained by comparing the outcomes from both the HVS and the dust meter.
- Prior to the initiation of dust monitoring, a check must be conducted to verify that all equipment is operational and has the necessary power supply. A zero count test was performed before and after each monitoring session to ensure accuracy.

Results and Observations

4.12 The outcomes of the 1-hour TSP monitoring are condensed in **Table 4.4**. For a comprehensive view, detailed results and graphical representations of the 1-hour TSP monitoring data can be found in **Appendix E**.

Table 4.4 Summary Table of 1-hour TSP Monitoring Results during the Reporting Month

Monitoring Station	Concentration ($\mu\text{g}/\text{m}^3$)		Action Level, $\mu\text{g}/\text{m}^3$	Limit Level, $\mu\text{g}/\text{m}^3$
	Average	Range		
AM1	66	27 – 137	308	500
AM2	54	20 – 78	311	

4.13 The 1-hour TSP monitoring took place according to the planned timetable for the reporting month, and there were no instances of exceeding the established Action/Limit Levels.

4.14 Based on field observations, the primary sources of dust at the specified air quality monitoring stations during the reporting month are listed in **Table 4.5**.

Table 4.5 Observation at Dust Monitoring Stations

Monitoring Station	Major Dust Source
AM1	Equipment operation and movement / road traffic, exposed site area, site vehicle

AM2	Road traffic, exposed site area, site vehicle / equipment operation and movement, vehicle / equipment operation and movement at warehouse nearby
-----	--

Event and Action Plan

- 4.15 In the event of a project-related violation of the criteria, measures will be taken as specified by the Event Action Plan detailed in **Appendix I**.

5 LANDSCAPE AND VISUAL MONITORING

Monitoring Requirements

- 5.1 The EIA Report recommends implementing strategies to mitigate impacts on landscape and visual resources throughout both the construction and operational phases of the Project.

- 5.2 The execution and upkeep of compensatory planting for landscaping are critical components of this process and must be monitored to confirm their complete fulfillment. It is essential to promptly address any potential clashes between the proposed landscaping efforts and other Project tasks or operational needs to ensure that the mitigation measures' objectives are not compromised. Furthermore, the enforcement of the mitigation measures advised by the EIA will be tracked continuously through the site audit program for the construction phase.

- 5.3 The Environmental Team (ET) carried out a fortnightly review of the execution of measures aimed at mitigating landscape and visual impacts as part of the weekly site audits. The findings and observations from these audit sessions are encapsulated in **Table 7.1**, while the status of implementation can be found detailed in **Appendix K**.

6 ECOLOGICAL MONITORING

Monitoring of Flora Species of Conservation Interest

- 6.1 In line with Section 8.3.2 of the EM&A Manual, a temporary protective barrier must be installed around the plant species of conservation significance identified in the detailed vegetation survey throughout the construction phase. This barrier should be well-maintained and regularly checked to ensure its effectiveness. Monthly checks of each plant species of conservation interest, as pinpointed in the detailed vegetation survey, are required during the construction phase to ensure that these species remain unaffected by the project's construction activities.
- 6.2 The monitoring aims to oversee the prompt execution of suitable environmental management practices and the application of mitigation measures concerning the preserved and relocated specimens of flora species of conservation interest. The correct setup and upkeep of the temporary protective fence surrounding these specimens were examined to assess its efficacy. The protective measures outlined in the approved transplantation proposal's implementation schedule were supervised.
- 6.3 As per the sanctioned detailed vegetation survey report and transplantation proposal, it was determined that 71 *Brainea insignis* specimens, 41 *Spiranthes sinensis* specimens, and 3 *Aquilaria sinensis* specimens should be relocated to the designated receiving site. Additionally, it was decided to preserve in situ 51 *Keteleeria fortunei* specimens, along with 26 small seedlings of *Keteleeria fortunei* and 7 small seedlings of *Aquilaria sinensis*, in the vicinity of Kong Nga Po Road near the Police Dog Unit and the Force Search Unit Training School.

Post-Transplantation Monitoring and Maintenance Programme

- 6.4 In line with the accepted transplantation proposal, the Contractor is mandated to carry out post-transplantation monitoring weekly for the first three months, and then monthly for the remainder of the 12-month establishment phase as well as the subsequent post-establishment phase, continuing until the construction phase of the Project concludes. This routine monitoring is critical for promptly identifying the growth condition of the transplanted species, any signs of construction work within or in the vicinity of the receptor site, and any changes in the environmental conditions of the receptor site.
- 6.5 For the initial year of acclimatization, it was advised to carry out maintenance activities to promote the robust growth of the transplanted species. Considering the state of the transplanted organisms following the 12-month establishment period, it was advised that maintenance activities continue through the Post-establishment Period until the completion

of the Construction Phase. It was recommended to water the transplants daily for the first three months following the move, as well as throughout periods of drought, to maintain soil moisture. Additional maintenance tasks, such as mulching and weeding, should be performed as necessary.

Results and Observations

6.6 During the reporting month, the Contractor carried out monthly evaluations of the flora species of conservation interest on the 31st of October 2024. The enforcement of the protective measures detailed in the approved transplantation proposal was reviewed, along with the maintenance of the temporary protective fencing. **Appendix H** contains the photographic documentation and checklists from the monthly assessments. The health of the transplanted and retained species was generally observed to be average to poor. The Contractor was urged to keep a vigilant eye on the transplanted species and to implement the protective measures as specified in the approved transplantation proposal to safeguard these species. Furthermore, the Contractor was given the following directives:

- 1) To provide new identification tags for any *Brainea insignis* that were missing them;
- 2) To substitute any plant labels at the receptor site that had become illegible due to fading;
- 3) To refer to the soil improvement guidelines published by the Greening, Landscape and Tree Management Section (GLTMS) of the Development Bureau (2022) for application in the monitoring and upkeep of the transplanted plant species;
- 4) To set up shade nets;
- 5) To ensure the soil remains moist by adhering to the necessary daily watering schedule.

Transplanted *Brainea insignis* and *Spiranthes sinensis*

6.7 From May 21st to 27th, 2020, 71 *Brainea insignis* specimens and 41 *Spiranthes sinensis* specimens were relocated to the receptor site. The detailed account of the transplantation process was compiled in a Transplantation Report and forwarded to ET(Wellab), IEC(Acuity), and the Supervisor (AECOM) for their examination and documentation. Monitoring after transplantation took place weekly for the initial three months (from June to August 2020) and then monthly throughout the subsequent 12-month establishment period, as well as the post-establishment phase, culminating with the conclusion of the construction phase of the Project. The Contractor was responsible for tracking the health of the transplanted species and carried out maintenance measures such as watering, mulching, and weeding during the first year to nurture the transplanted species' healthy development. Monitoring of the transplanted *Brainea insignis* and *Spiranthes sinensis* took place on October 31st, 2024, within the reporting period, with the findings documented in **Appendix H**. Particular attention was given to the transplanted *Brainea insignis* specimens that were impacted by a bushfire on February 2nd, 2021, with their progress detailed in the post-

transplantation monitoring records. The health of the preserved species was noted to be generally fair. The Contractor was advised to maintain vigilant monitoring of these species and to enforce the stipulated protective measures to ensure their continued preservation.

- 6.8 During the monthly checks, it was observed that there were no construction operations or storage of equipment taking place within the receptor site. The temporary protective barrier had been correctly installed and was being well-maintained to safeguard the transplanted species.

Precautionary Measure for Butterfly Species of Conservation Interest

- 6.9 As stipulated by FEP Condition 2.17, to reduce the impact on butterfly species of conservation concern, efforts shall be made to improve the new grassland habitats within the Project site. This enhancement shall be achieved by cultivating suitable plant species that serve as the larval food source for butterflies of conservation interest, like the Small Three-Ring, thereby supporting the well-being of these species.
- 6.10 The restoration of grassland zones within the Project must be completed prior to the initiation of the Project's operational phase. Information regarding the plant species to be used as larval food plants for butterflies, along with the design and execution details, will be subsequently provided under the building works contract of ArchSD.

Precautionary Measures to Minimize Indirect Disturbance on Ecology

- 6.11 As outlined in Section 9.7.3 of the EIA Report, implementing mitigation strategies for air, noise, water, waste, and landscaping can serve as preventative actions to avert and lessen any secondary effects of disturbance or pollution resulting from construction activities on the surrounding ecology and habitats outside the site. The Environmental Team (ET) conducted weekly site audits to oversee the prompt adoption of appropriate environmental management practices and the execution of mitigation measures at the Project site. The findings from these audits are consolidated in Section 7.3.

7 ENVIRONMENTAL SITE INSPECTION

Site Audits

- 7.1 The Environmental Team (ET) conducted site audits weekly to oversee the prompt adoption of appropriate environmental management practices and the execution of mitigation measures at the Contract site.
- 7.2 The Environmental Team (ET), along with representatives from the Client and the Contractor, conducted site audits on 7, 15, 22, 28 October 2024 of the reported month in 2024.
- 7.3 In the site inspections conducted over the reporting period, there were no particular environmental concerns noted. It should be recognized that these observations pertain solely to the moments of inspection. The findings and advice from these audits are compiled in **Table 7.1**. The absence of identified environmental issues during the joint site inspections does not exempt the Contractor from their obligation to adhere strictly to all legal requirements, the Particular Specifications, and the Environmental Monitoring and Audit (EM&A) Manual.

Table 7.1 Observations of Weekly site Inspection and advice

Parameters	Date	Observations	Advice
Waste Management Implications	22-10-2024	The observed storage of steel directly on the ground, rather than within designated containers, skips, or stockpiles, does not represent practices for promoting material reuse, recycling, or proper disposal	The storage of different types of waste in different containers or skips or stockpiles to enhance reuse or recycling of materials and their proper disposal.
Waste Management Implications	22-10-2024	Scattered wastes detract from the visual appeal of an area, creating visual pollution and resulting in an unsightly and unwelcoming environment	Provision of sufficient waste disposal points and regular collection of waste
Noise Impacts	22-10-2024	QPME label missed	QPME label shown

Implementation Status of Environmental Mitigation Measures

- 7.4 In accordance with the EIA Report and the Project's EM&A Manual, the outlined mitigation measures are recommended to be implemented throughout the construction phase. An overview of the Environmental Mitigation Implementation Schedule (EMIS) is available in **Appendix K**.

Solid and Liquid Waste Management Status

- 7.5 Pursuant to the EM&A Manual, waste management practices were reviewed in the weekly site audits to assess compliance with the Project's Waste Management Plan (WMP) and

pertinent legal and contractual obligations. The auditing process encompassed the examination of waste handling, storage, transport, and disposal methods.

- 7.6 The Contractor has appointed Environmental Officers on-site to manage environmental aspects, implement pollution control strategies, maintain proper site conduct, and educate workers on waste management. Efforts to reduce waste production include actively using Construction and Demolition (C&D) materials. Excavated materials have been sorted and screened on-site to salvage any recyclables. Non-reactive C&D materials were utilized on-site for backfill and to construct the haul road surface. Furthermore, inert materials from excavation activities were repurposed as fill in other local projects. Excess inert C&D materials were sent to the Government's public fill reception facilities (PFRFs) for use in other projects. To oversee the disposal of inert and non-inert C&D materials and prevent illegal dumping, a system is in place where all materials are weighed by a weighbridge before leaving the site, and the Trip Ticket System is rigorously enforced.
- 7.7 Contractor is encouraged to reduce waste production by recycling or reusing materials. It is imperative that all the mitigation strategies outlined in the EM&A Manual and the waste management plans be thoroughly executed. A summary of the progress in implementing waste management and reduction strategies is provided in **Appendix K**.
- 7.8 This Project produces inert Construction and Demolition (C&D) materials as well as non-inert C&D materials. The non-inert variety consists of general refuse and other waste materials that cannot be repurposed or recycled, necessitating disposal at assigned landfill locations. Data detailing the volume of waste resulting from the Project's construction activities over the reporting period can be found in **Appendix L**.

8 ENVIRONMENTAL NON-CONFORMANCE

Summary of Exceedances

- 8.1 During the reporting month, there were no instances where the air quality exceeded the established Action and Limit Levels.
- 8.2 There were no instances of construction noise surpassing the designated Action and Limit Levels in the reporting period.
- 8.3 If the monitoring data from any specific stations reveal that environmental parameters have surpassed the Action/Limit Levels, then the procedures outlined in the Event and Action Plans in **Appendix I** should be executed. A summary of any exceedance records for the reporting month can be found in **Appendix J**.

Summary of Environmental Non-Compliance

- 8.4 There were no records of environmental compliance breaches during the reported month.

Summary of Environmental Complaint

- 8.5 In the month under review, no complaints were registered. A log of all complaints accumulated since the start of the Project is compiled in **Appendix M**.

Summary of Environmental Summon and Successful Prosecution

- 8.6 Since the beginning of the Project, there have been no instances of successful environmental prosecution or receipt of summons. A comprehensive record of all environmental summonses and successful prosecutions since the Project's inception is documented in **Appendix N**.

9 FUTURE KEY ISSUES

Key Issues in the Coming Three Months

- 9.1 **Appendix A** contains the provisional construction schedules for the Project. Over the next three months, the principal construction tasks to be carried out will include:
1. Open cut excavation
 2. Removal of soil
 3. Construction of footings
 4. Construction of substructure and superstructure
 5. Construction of footbridge
 6. Backfilling
 7. U.U. Lead in and Pipe Duct Connection
 8. MIC installation
- 9.2 Referring to the site layout plan found in **Appendix A**, which details the expected construction activities for the next three months, the primary environmental concerns related to these activities are likely to be construction dust, noise, water quality, waste management, landscape and visual aesthetics, and ecological impacts. The anticipated environmental effects have been factored into the mitigation strategies planned for the upcoming months.
- 9.3 The Contractor has advised mitigation measures for the next three months, which the Environmental Team (ET), Independent Environmental Checker (IEC), and the Client's Representative have reviewed through email correspondence during site audits. The Proactive Environmental Protection Proforma, which outlines the key site activities, potential environmental impacts, and advised mitigation strategies, has been examined and verified by the IEC and is displayed in **Appendix A**.
- 9.4 During construction and in periods of dry weather, dust can arise from work activities and uncovered site areas. To mitigate dust emissions that could affect nearby villages, the Contractor is advised to diligently apply air quality control measures as outlined in the layout plan in **Appendix A**, to the greatest extent possible. Moreover, the Contractor is reminded to adhere to the Project Implementation Schedule detailed in the approved EIA report/EM&A Manual, implementing suitable dust suppression tactics to curb emissions from intensive construction tasks such as ground excavation and earth moving. This includes managing all active work areas, bare site surfaces, and unpaved roads, especially under dry conditions, by covering 80% of stockpiled materials with impervious coverings and by moistening dusty substances with water just before loading and transfer activities. This ensures materials remain damp during handling in stockpile regions. Additionally, the

Contractor must adhere to the prescribed dust control methods under the Air Pollution Control (Construction Dust) Regulation to prevent negative dust impacts from the Project's construction activities.

9.5 Furthermore, construction noise represents a significant environmental concern during the Project's development. It is important to implement noise reduction strategies, such as utilizing quiet machinery and installing noise barriers where relevant. The Contractor has been prompted to regularly inspect and upkeep the sound-dampening materials on noisy sections of plant and machinery, ensuring there are no openings in the noise barriers. They should also actively recognize any potential construction noise impacts to Noise Sensitive Receivers (NSRs) and introduce adequate mitigation measures when required. Additionally, residents in the nearby Kong Nga Po village should be informed in advance about any potentially noisy activities at the work site.

9.6 The Contractor is advised to uphold measures that protect water quality throughout the construction process. This includes constructing barriers such as dikes or embankments to prevent flooding around the perimeters of areas where soil is being moved or excavated. Provision should be made for temporary channels to direct runoff effectively into a designated watercourse via a trap designed to capture sediment from the site. These sediment/silt traps should also be integrated into the permanent drainage systems to improve the settling of particulates. It is essential to utilize effective silt removal systems to ensure that the effluent treated by the wastewater treatment plant complies with the standards specified in the WPCO licenses. The Wastewater Discharge Layout Plan, as shown in **Appendix Q** and provided by the Contractor, outlines the specific pathways through which wastewater is to be conveyed from its source to a treatment facility or point of discharge

Monitoring Schedule for the Next Month

9.7 **Appendix D** displays the provisional schedule for environmental monitoring activities planned for the upcoming month.

10 CONCLUSIONS AND RECOMMENDATIONS

Conclusions

- 10.1 This Monthly EM&A Report details the environmental monitoring and audit (EM&A) activities conducted in October 2024, following the guidelines set out in the EM&A Manual.
- 10.2 During the month in question, air quality monitoring did not register any instances of surpassing the Action/Limit Levels.
- 10.3 No instances of construction noise exceeding the established Action/Limit Levels were documented in the reporting month's monitoring records.
- 10.4 Site inspections focusing on environmental aspects took place on the 7, 15, 22, 28 October 2024. Additionally, monitoring of landscape and visual impacts was performed on the 7, 15, 22, 28 October 2024, and ecological monitoring was conducted on the 28 October 2024 by ET within the reporting month. The Contractor also conducted monitoring on 31 October 2024. There were no records of environmental non-compliance for the reporting month. It should be noted that the absence of any particular environmental issues during the joint site inspections does not exempt the Contractor from their obligation to adhere fully to all legal requirements, the specifications outlined in the contract, and the procedures in the EM&A Manual.
- 10.5 During the reporting month, there were no complaints lodged, nor were there any notices of summons or records of successful legal actions received.
- 10.6 The Environmental Team (ET) will persist in overseeing the Environmental Monitoring and Audit (EM&A) program. All environmental obligations are fulfilled, and the necessary mitigation measures are properly executed.

Recommendations

- 10.7 Based on the environmental audits conducted during the reporting month, the subsequent advice was put forward:

Air Quality Impact

- To enhance the dust suppression measures including watering for the dust generation works, exposed site area and haul road;
- To minimize the indirect impacts on air quality resulting from the operation of machineries on the construction site, one of the measures to be adopted is the use of biodiesel B100; and

-
- To regular check the valid NRMM labels are properly displayed on the regulated machines and non-road vehicles

Construction Noise

- To refer to the ISO 12001:1996 or other comprehensive practices and subsequently develop a thorough inspection and maintenance protocol for the plant and equipment, maintaining a focus on Noise Control; and
- To maintain temporary noise barriers for operations of noisy equipment near the noise sensitive receivers, if necessary.

Water Impact

- To maintain the cover for open stockpile of and exposed slope;
- To keep reviewing and updating temporary drainage system;
- To maintain the earth bunds or sand bag barriers on site to direct stormwater to silt removal facilities; and
- To divert the muddy water at the retention pond to the wetsep for treatment before discharging out.

Waste/Chemical Management

- To check for any accumulation of waste materials or rubbish on site; and
- To avoid improper handling, storage and dispose of oil drums or chemical containers on site.

Ecology



- To maintain soil moisture, daily watering is required;
- To install a shaded net;
- To refer to the Guidelines on Soil Improvement issued by the Greening, Landscape and Tree Management Section (GLTMS) of the Development Bureau (2022) for the effective monitoring and maintenance of transplanted flora species; and
- The wild plants that are growing in undesirable areas should be removed, as they compete with the cultivated flora species of conservation interest.

Landscape and Visual

- To remove the construction materials within the tree protection zone; and
- To keep the tree protection zone large enough to protect the trees.

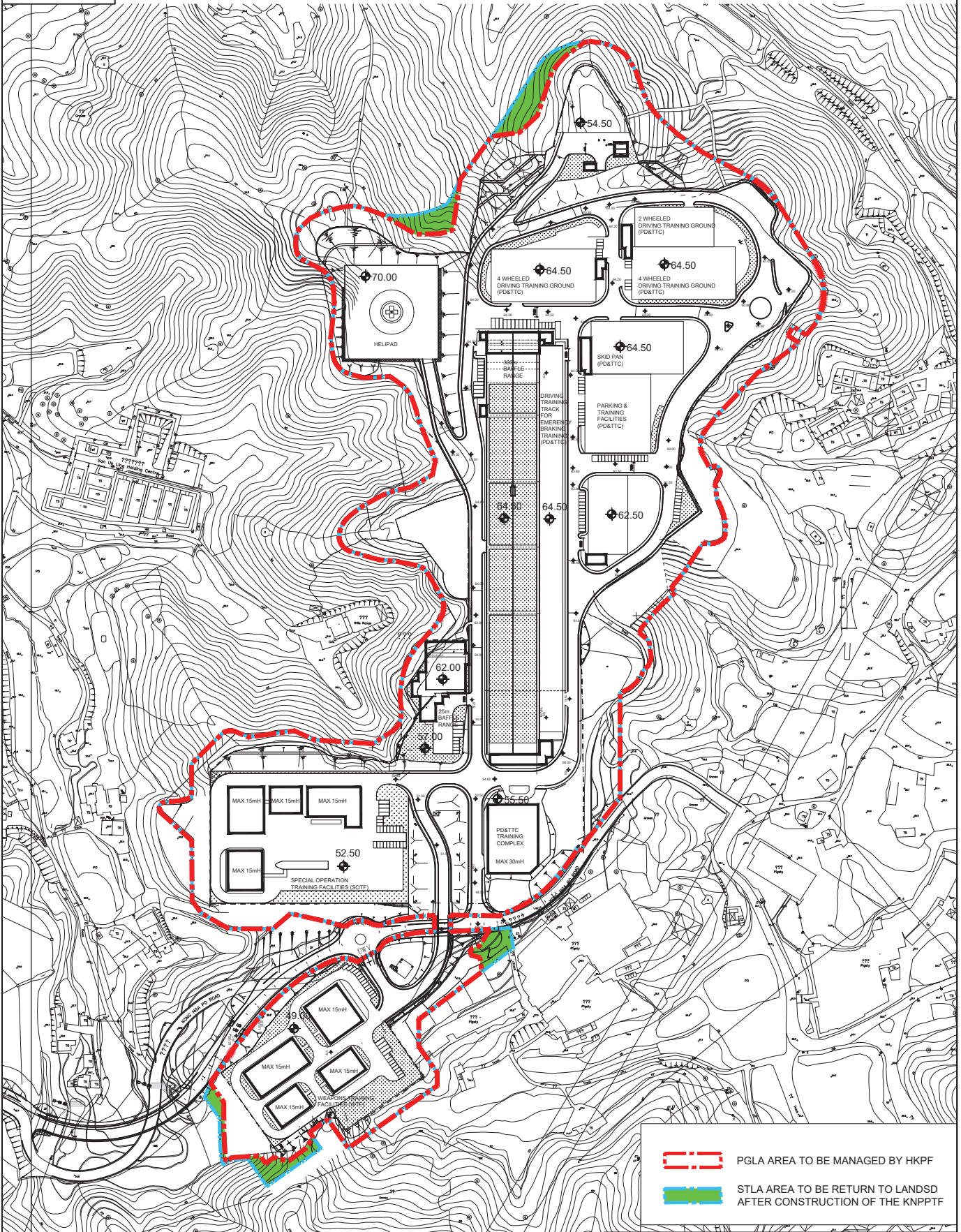
FIGURE(S)



 PGLA AREA TO BE MANAGED BY HKPF
 STLA AREA TO BE RETURN TO LANDSD AFTER CONSTRUCTION OF THE KNPTF



MASTER LAYOUT PLAN

PROJECT CODE: 3279LP
PROPOSED MLP FOR KONG NGA PO TRAINING FACILITIES

DRAWING NO. PMB/8480/XA001

SCALE: 1:400
 DATE: AUGUST 2021



ARCHITECTURAL SERVICES
DEPARTMENT 建築署

Figure 2 Location of Air Quality Monitoring Stations

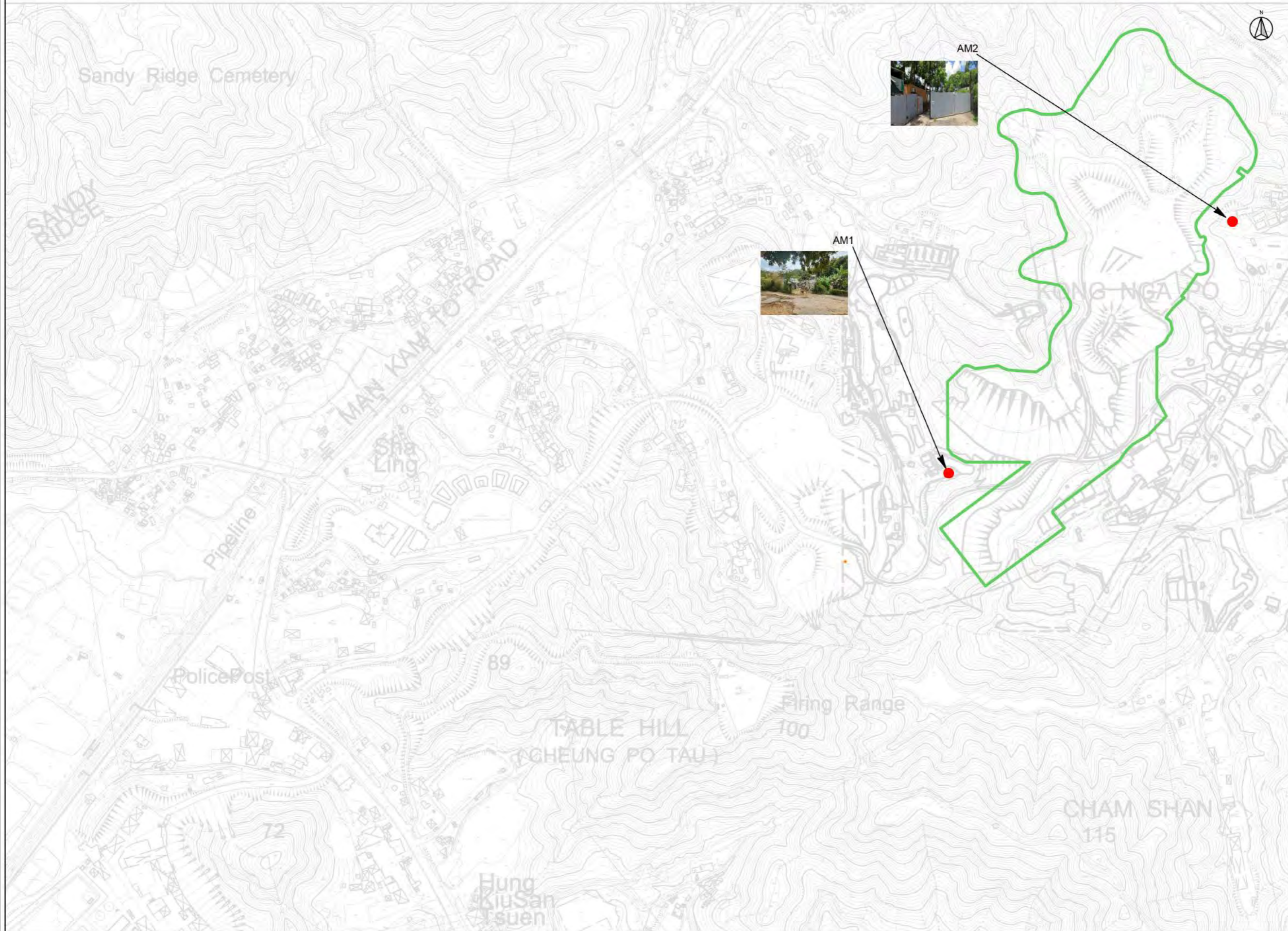

KEY PLAN
SCALE: 1:50000

- LEGENDS:
- KONG NGA PO SITE BOUNDARY
 - AIR QUALITY MONITORING STATIONS

AIR QUALITY MONITORING STATIONS	
ID	Description
AM1	Village House, Kong Nga Po
AM2	Village House, Kong Nga Po

CLIENT
建築署
Architectural Services Department

Environmental Team
嘉誠管理顧問有限公司
Ka Shing Management Consultancy Limited
www.ka-shing.net

This drawing is for the sole purpose of explaining design and construction intent only. No part of this drawing or its related or implied information should supersede local and/or statutory code, regulation or requirement, including but not limited to any supplier and/or manufacturer recommendations. Ka Shing Management Consultancy Ltd accepts no responsibility for compliance checking which should be done by suitably qualified and authorized local design institutes in all cases.

KA SHING MANAGEMENT CONSULTANCY LTD
Unit 2, 13/F Kai Yue Commercial Building, 2C Argyle St, Mong Kok, Kowloon
Tel: +852 2616 2166 Fax: +852 2120 7752
Email: info@ka-shing.net

Rev.	Description	Date
2	SECOND ISSUE	03/2023
1	FIRST ISSUE	03/2023

Project Title
PROVISION OF ENVIRONMENTAL TEAM CONSULTANCY FOR DESIGN AND CONSTRUCTION OF KONG NGA PO POLICE TRAINING FACILITIES

Drawing Title
KONG NGA PO ROAD AIR QUALITY MONITORING STATIONS

Drawing Status	
Project Ref.	File Ref.
Drawn by JC	Checked by RH
Scale 1:40000	Paper Size A3
Date	Revision

Drawing Number
KASHING-KNPR-DWG-002

Figure 3 Location of Noise Monitoring Stations



KEY PLAN
SCALE: 1:50000

LEGENDS
 KONG NAG PO SITE BOUNDARY
 NOISE MONITORING STATIONS

NOISE MONITORING STATIONS	
ID	Description
NM9	Village House, Kong Nga Po
NM10	Village House, Kong Nga Po
NM11	Village House, Kong Nga Po
NM12	Village House, Kong Nga Po
NM13	Village House, Kong Nga Po
NM14	Village House, near Man Kam To Road

CLIENT
 Architectural Services Department

Environmental Team
 嘉誠管理顧問有限公司
 www.ka-shing.net

This drawing is for the sole purpose of explaining design and construction intent only. No part of this drawing or its related or implied information should supersede local and/or statutory code, regulation or requirement, including but not limited to any supplier and/or manufacturer recommendations. Ka Shing Management Consultancy Ltd accepts no responsibility for compliance checking which should be done by suitably qualified and authorized local design institutes in all cases.

KA SHING MANAGEMENT CONSULTANCY LTD
 Unit 2, 13/F Kai Yue Commercial Building, 20 Argyle St, Mong Kok, Kowloon
 Tel: +852 2818 2166 Fax: +852 2120 7752
 Email: info@ka-shing.net

Rev.	Description	Date
2	SECOND ISSUE	03/2023
1	FIRST ISSUE	03/2023

Project Title
 PROVISION OF ENVIRONMENTAL TEAM CONSULTANCY FOR DESIGN AND CONSTRUCTION OF KONG NGA PO POLICE TRAINING FACILITIES

Drawing Title
 KONG NGA PO ROAD NOISE MONITORING STATION

Drawing Status	
Project Ref.	File Ref.
Drawn by JC	Checked by RH
Scale 1:40000	Paper Size A3
Date	Revision

Drawing Number
 KASHING-KNPR-DWG-003

APPENDIX A
CONSTRUCTION PROGRAMME AND
PROACTIVE ENVIRONMENTAL
PROTECTION PROFORMA

Construction Programme (Oct – Dec 2024)

ID	Task Name	Phys. % Comp.	Baseline Start	Baseline Finish	Act. Start	Act. Finish	% Comp.	Phys. % Comp.	Act. Dur.	Rem. Dur.
1168	Site Execution		Fri 23/12/22	Sat 5/1/25	Wed 21/12/22	NA	20%	0%	217.25 d	883.75 d
1650	External Works		Sat 22/7/23	Mon 2/6/25	Sat 22/7/23	NA	51%	0%	393.44 d	382.56 d
1651	Section 1 Works		Sat 22/7/23	Wed 9/10/24	Sat 22/7/23	NA	59%	0%	288.15 d	203.85 d
1652	Training Ground		Sat 22/7/23	Wed 9/10/24	Sat 22/7/23	NA	77%	0%	363.02 d	109.98 d
1653	2-WD Training Ground (Block 3)		Sat 22/7/23	Wed 9/10/24	Sat 22/7/23	NA	90%	0%	279.86 d	29.64 d
1654	Excavation for Underground Service and Utilities Works		Sat 22/7/23	Sun 20/8/23	Sat 22/7/23	Sun 20/8/23	100%	0%	30 d	0 d
1655	NICE001 - 14 days EOT Claimed		Mon 21/8/23	Sun 3/9/23	Mon 21/8/23	Sun 3/9/23	100%	0%	14 d	0 d
1656	NICE002 - 4 days EOT Claimed		Mon 4/9/23	Thu 7/9/23	Mon 4/9/23	Thu 7/9/23	100%	0%	4 d	0 d
1657	NICE003 - 10 days EOT Claimed		Fri 8/9/23	Sun 17/9/23	Fri 8/9/23	Sun 17/9/23	100%	0%	10 d	0 d
1658	NICE004 - 3.5 days EOT Claimed		NA	NA	Mon 18/9/23	Thu 21/9/23	100%	0%	3.5 d	0 d
1659	NICE005 - 20 days EOT Claimed		NA	NA	Thu 21/9/23	Wed 11/10/23	100%	0%	20 d	0 d
1660	NICE006 - 5.5 days EOT Claimed		NA	NA	Wed 11/10/23	Mon 16/10/23	100%	0%	5.5 d	0 d
1661	U/G Drainage Installation		NA	NA	Thu 26/10/23	Sun 10/12/23	100%	0%	45 d	0 d
1662	U/G Drainage Installation		Sun 6/8/23	Tue 19/9/23	Thu 26/10/23	Sun 10/12/23	100%	0%	45 d	0 d
1663	Concrete Surround Works		Fri 15/9/23	Thu 28/9/23	Sun 10/12/23	Sun 24/12/23	100%	0%	14 d	0 d
1664	Earthing Installation Works		Sat 26/8/23	Fri 29/9/23	Sun 22/10/23	Sat 25/11/23	100%	0%	35 d	0 d
1665	Backfill		Fri 22/9/23	Sat 21/10/23	Sun 17/12/23	Tue 16/1/24	100%	0%	30 d	0 d
1666	U/G Cable Pits / Ducts for BS / SFH / Plumbing Pipes / Rainwater		Sun 22/10/23	Wed 20/12/23	Tue 16/1/24	Thu 25/4/24	100%	0%	100 d	0 d
1667	Complete U/G Services & Utilities Works		Wed 20/12/23	Wed 20/12/23	Thu 25/4/24	Thu 25/4/24	100%	0%	0 d	0 d
1668	Backfilling Works		Fri 1/12/23	Sun 14/1/24	Sun 25/2/24	Wed 10/4/24	100%	0%	45 d	0 d
1669	Driving Ground Concreting Works		Mon 15/1/24	Tue 13/2/24	Wed 10/4/24	NA	25%	0%	7.5 d	22.5 d
1670	Finishing Works and Road Painting		Tue 24/9/24	Wed 9/10/24	NA	NA	0%	0%	0 d	16 d
1671	Parking and Training Facilities		Tue 14/1/23	Tue 8/10/24	Wed 10/1/24	NA	86%	0%	259.19 d	41.81 d
1672	Excavation for Underground Service and Utilities Works		Tue 14/1/23	Sat 23/12/23	Wed 10/1/24	Sun 18/2/24	100%	0%	40 d	0 d
1673	U/G Drainage Installation		Wed 29/11/23	Sat 27/1/24	Thu 25/1/24	Sun 24/3/24	100%	0%	60 d	0 d
1674	Concrete Surround Works		Tue 23/1/24	Mon 5/2/24	Wed 20/3/24	Tue 2/4/24	100%	0%	14 d	0 d
1675	Earthing Installation Works		Fri 29/12/23	Sat 27/1/24	Sat 24/2/24	Sun 24/3/24	100%	0%	30 d	0 d
1676	Backfill		Tue 30/1/24	Wed 28/2/24	Wed 27/3/24	Thu 25/4/24	100%	0%	30 d	0 d
1677	U/G Cable Pits / Ducts for BS / SFH / Plumbing Pipes / Rainwater		Thu 29/2/24	Sun 28/4/24	Fri 26/4/24	Mon 24/6/24	100%	0%	60 d	0 d
1678	Complete U/G Services & Utilities Works		Sun 28/4/24	Sun 28/4/24	Mon 24/6/24	Mon 24/6/24	100%	0%	0 d	0 d
1679	Backfilling Works		Tue 9/4/24	Thu 23/5/24	Wed 5/6/24	Fri 19/7/24	100%	0%	45 d	0 d
1680	Driving Ground Concreting Works		Fri 24/5/24	Sat 22/6/24	NA	NA	0%	0%	0 d	30 d
1681	Finishing Works and Road Painting		Tue 24/9/24	Tue 8/10/24	NA	NA	0%	0%	0 d	15 d
1682	Braking Training (Block 4)		Mon 21/8/23	Tue 8/10/24	Tue 17/10/23	NA	80%	0%	225.03 d	56.97 d
1683	Excavation for Underground Service and Utilities Works		NA	NA	Tue 17/10/23	Sun 10/12/23	100%	0%	55 d	0 d
1684	Excavation for Underground Service and Utilities Works		Mon 21/8/23	Wed 4/10/23	Tue 17/10/23	Thu 30/11/23	100%	0%	45 d	0 d
1685	NICE003 - 10 days EOT Claimed		NA	NA	Fri 1/12/23	Sun 10/12/23	100%	0%	10 d	0 d
1686	U/G Drainage Installation		Tue 5/9/23	Fri 3/11/23	Sat 16/12/23	Tue 13/2/24	100%	0%	60 d	0 d
1687	Concrete Surround Works		Mon 30/10/23	Sun 12/11/23	Fri 9/2/24	Thu 22/2/24	100%	0%	14 d	0 d
1688	Earthing Installation Works		Tue 10/10/23	Sat 18/11/23	Wed 6/12/23	Sun 14/1/24	100%	0%	40 d	0 d
1689	Backfill		Mon 6/11/23	Tue 5/12/23	Fri 16/2/24	Sat 16/3/24	100%	0%	30 d	0 d
1690	U/G Cable Pits / Ducts for BS / SFH / Plumbing Pipes / Rainwater		Wed 6/12/23	Sat 3/2/24	Sun 17/3/24	NA	80%	0%	48 d	12 d
1691	Complete U/G Services & Utilities Works		Sat 3/2/24	Sat 3/2/24	Wed 15/5/24	NA	70%	0%	0 d	0 d
1692	Backfilling Works		Mon 15/1/24	Wed 28/2/24	Fri 26/4/24	NA	70%	0%	31.5 d	13.5 d
1693	Driving Ground Concreting Works		Thu 29/2/24	Fri 29/3/24	NA	NA	0%	0%	0 d	30 d
1694	Finishing Works and Road Painting		Tue 24/9/24	Tue 8/10/24	NA	NA	0%	0%	0 d	15 d
1695	Skid Pan (Block 5)		Thu 5/10/23	Tue 8/10/24	Fri 1/12/23	NA	84%	0%	191.78 d	35.22 d
1696	Excavation for Underground Service and Utilities Works		Thu 5/10/23	Mon 13/11/23	Fri 1/12/23	Tue 9/1/24	100%	0%	40 d	0 d
1697	U/G Drainage Installation		Fri 20/10/23	Fri 8/12/23	Sat 16/12/23	Sat 3/2/24	100%	0%	50 d	0 d
1698	Concrete Surround Works		Mon 4/12/23	Sun 17/12/23	Tue 30/1/24	Mon 12/2/24	100%	0%	14 d	0 d
1699	Earthing Installation Works		Sun 19/11/23	Sat 23/12/23	Mon 15/1/24	Sun 18/2/24	100%	0%	35 d	0 d
1700	Backfill		Mon 11/12/23	Tue 9/1/24	Tue 6/2/24	Wed 6/3/24	100%	0%	30 d	0 d

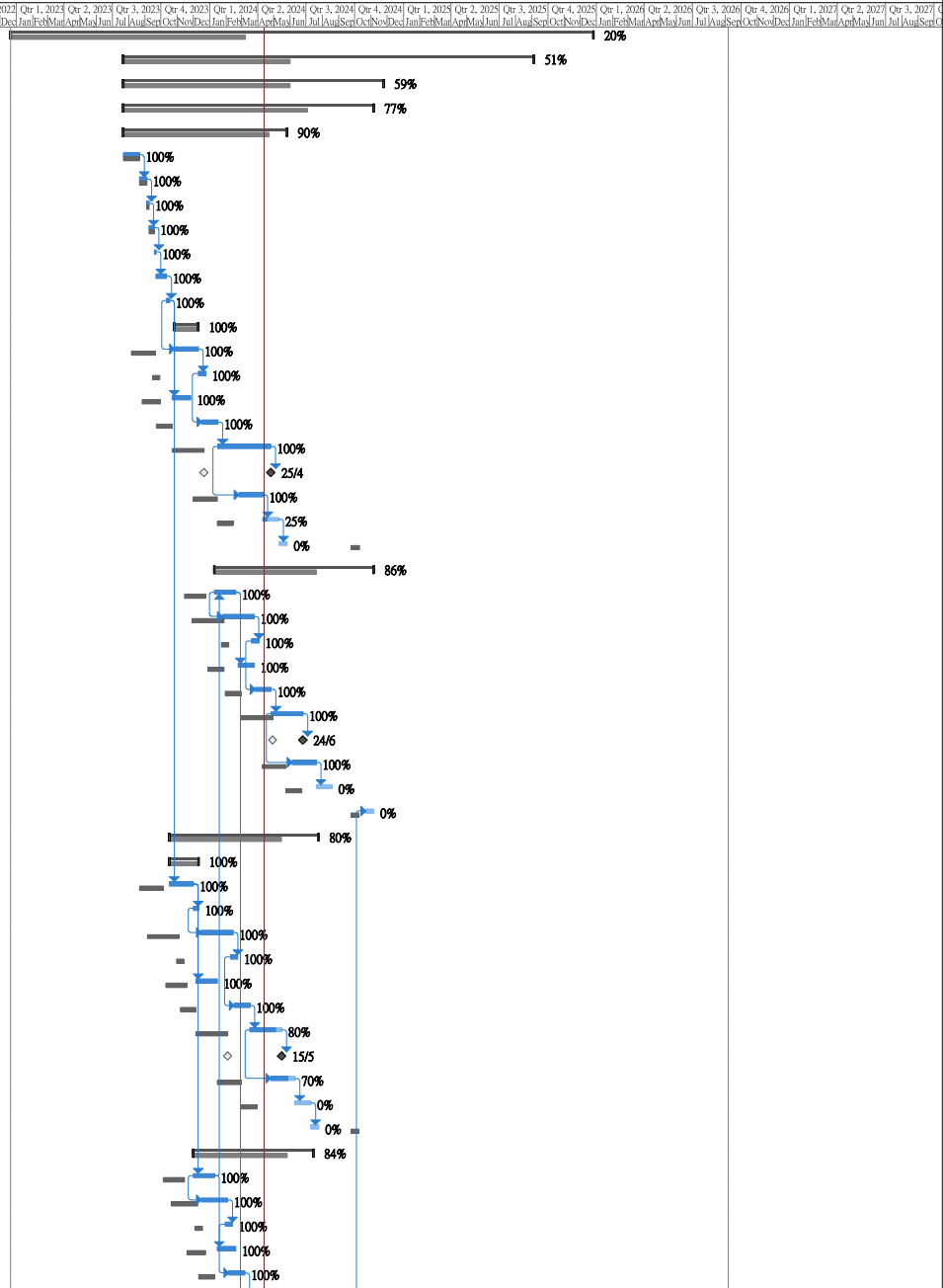

Critical	Split	Finish-only	Path Driving Predecessor Normal Task	Milestone	Project Summary
Critical Split	Task Progress	Duration-only	Baseline	Summary Progress	Inactive Milestone
Critical Progress	Manual Task	Path Driving Predecessor Milestone Task	Baseline Split	Summary	External Tasks
Task	Start-only	Path Driving Predecessor Summary Task	Baseline Milestone	Manual Summary	External Milestone
					Inactive Task
					Deadline

ID	Task Name	Baseline Start	Baseline Finish	Act. Start	Act. Finish	% Comp.	Phys. % Comp.	Act. Dur.	Rem. Dur.	Qtr 4, 2022	Qtr 1, 2023	Qtr 2, 2023	Qtr 3, 2023	Qtr 4, 2023	Qtr 1, 2024	Qtr 2, 2024	Qtr 3, 2024	Qtr 4, 2024	Qtr 1, 2025	Qtr 2, 2025	Qtr 3, 2025	Qtr 4, 2025	Qtr 1, 2026	Qtr 2, 2026	Qtr 3, 2026	Qtr 4, 2026	Qtr 1, 2027	Qtr 2, 2027	Qtr 3, 2027	Qtr 4, 2027
1168	Site Execution	Fri 23/12/22	Sat 5/7/25	Wed 21/12/22	NA	16%	0%	179.14 d	921.86 d																					
1370	Superstructure Construction	Sun 29/10/23	Wed 5/3/25	Mon 11/12/23	NA	33%	0%	172.73 d	355.27 d																					
1371	Section 1 Works	Sun 29/10/23	Sat 14/9/24	Mon 11/12/23	NA	44%	0%	148.7 d	190.3 d																					
1372	PD&TTC Block 1 (Cast in-situ + recess opening method)	Mon 6/11/23	Tue 5/11/24	Mon 11/12/23	NA	17%	0%	57.57 d	281.43 d																					
1373	Embed of Glass Wall Fabrication and Dilevery	Thu 7/3/24	Sat 20/4/24		NA	0%	0%	0 d	80 d																					
1374	Embed of Glass Wall Installation	Thu 28/3/24	Wed 1/5/24		NA	0%	0%	0 d	120 d																					
1375	G/F	Thu 2/5/24	Tue 13/8/24	Thu 2/5/24	Tue 13/8/24	100%	0%	104 d	0 d																					
1376	1/F	Mon 15/7/24	Tue 27/8/24	Mon 15/7/24	NA	20%	0%	8.8 d	35.2 d																					
1377	2/F	Tue 13/8/24	Tue 10/9/24		NA	0%	0%	0 d	29 d																					
1378	3/F	Tue 27/8/24	Tue 24/9/24		NA	0%	0%	0 d	29 d																					
1379	4/F	Tue 10/9/24	Tue 8/10/24		NA	0%	0%	0 d	29 d																					
1380	R/F	Tue 24/9/24	Thu 17/10/24		NA	0%	0%	0 d	24 d																					
1381	UR/F	Tue 8/10/24	Tue 22/10/24		NA	0%	0%	0 d	15 d																					
1382	Late Cast RC Works for the Opening of Tower Crane	Tue 22/10/24	Thu 7/11/24		NA	0%	0%	0 d	17 d																					
1383	Steel MiC Installation (Lifting through opening + Slide-in method)	Mon 11/12/23	Thu 14/1/24	Mon 11/12/23	NA	11%	0%	36.48 d	302.52 d																					
1384	Structural Materials Submission & Approval	Thu 21/3/24	Thu 21/3/24		NA	0%	0%	0 d	0 d																					
1385	Fitting Out Materials Submission & Approval	Mon 11/12/23	Mon 11/12/23		NA	0%	0%	0 d	0 d																					
1386	Structural materials Ordering and Fabrication of MiC Carcass	Fri 22/3/24	Sat 25/5/24		NA	0%	0%	0 d	65 d																					
1387	MiC Fabrication / Installation and Dilevery on Site	Sun 26/5/24	Sun 25/8/24		NA	0%	0%	0 d	92 d																					
1388	On-site Trial Installation	Mon 26/8/24	Fri 30/8/24		NA	0%	0%	0 d	5 d																					
1389	MiC and MiMep Installation , Late Cast RC Works	Sat 31/8/24	Mon 14/10/24		NA	0%	0%	0 d	45 d																					
1390	PD&TTC Carpark	Mon 8/4/24	Thu 27/6/24	Mon 8/4/24	NA	54%	0%	43.4 d	37.6 d																					
1391	Block 2 Carpark - L/G	Mon 8/4/24	Mon 27/5/24	Mon 8/4/24	Mon 27/5/24	100%	0%	50 d	0 d																					
1392	Block 2 Carpark - G/F	Tue 14/5/24	Thu 27/6/24	Tue 14/5/24	NA	2%	0%	0.9 d	44.1 d																					
1393	PD&TTC Block 3-9	Mon 11/12/23	Thu 14/1/24	NA	NA	0%	0%	0 d	339 d																					
1394	RC MiC Fabrication	Mon 11/12/23	Sun 6/10/24	NA	NA	0%	0%	0 d	300 d																					
1395	Structural Materials Submission& Approval	Thu 6/6/24	Thu 6/6/24		NA	0%	0%	0 d	0 d																					
1396	Fitting Out Materials Submission& Approval	Mon 11/12/23	Mon 11/12/23		NA	0%	0%	0 d	0 d																					
1397	Structural materials Ordering and Fabrication of MiC Carcass	Fri 7/6/24	Sat 5/10/24		NA	0%	0%	0 d	121 d																					
1398	Ready for Dilevery on Site	Sun 6/10/24	Sun 6/10/24		NA	0%	0%	0 d	1 d																					
1399	MiC Installation and Site Works	Mon 7/10/24	Thu 14/1/24	NA	NA	0%	0%	0 d	39 d																					
1400	Block 3 (2-wheeled driving ground) (12Nos.of MiC)	Mon 7/10/24	Sun 13/10/24		NA	0%	0%	0 d	7 d																					
1401	Block 4 (Emergency Braking Training) (14Nos.of MiC)	Fri 8/11/24	Thu 14/1/24		NA	0%	0%	0 d	7 d																					
1402	Block 5 (Skid Pad) (26Nos.of MiC)	Fri 8/11/24	Thu 14/1/24		NA	0%	0%	0 d	7 d																					
1403	Block 6 (4-wheeled driving ground) (9Nos.of MiC)	Tue 22/10/24	Mon 28/10/24		NA	0%	0%	0 d	7 d																					
1404	Block 7 (2-wheeled & 4-wheeled driving ground) (11Nos.of MiC)	Tue 29/10/24	Mon 4/1/24		NA	0%	0%	0 d	7 d																					
1405	Block 8 (Gas Filling Station) (10Nos.of MiC)	Fri 8/11/24	Thu 14/1/24		NA	0%	0%	0 d	7 d																					
1406	Block 9 (4-wheeled driving ground) (5Nos.of MiC)	Fri 8/11/24	Thu 14/1/24		NA	0%	0%	0 d	7 d																					
1407	Fuel filling Station	Fri 12/1/24	Fri 27/9/24	NA	NA	0%	0%	0 d	260 d																					
1408	Underground fuel tank	Fri 12/1/24	Fri 10/5/24		NA	0%	0%	0 d	120 d																					

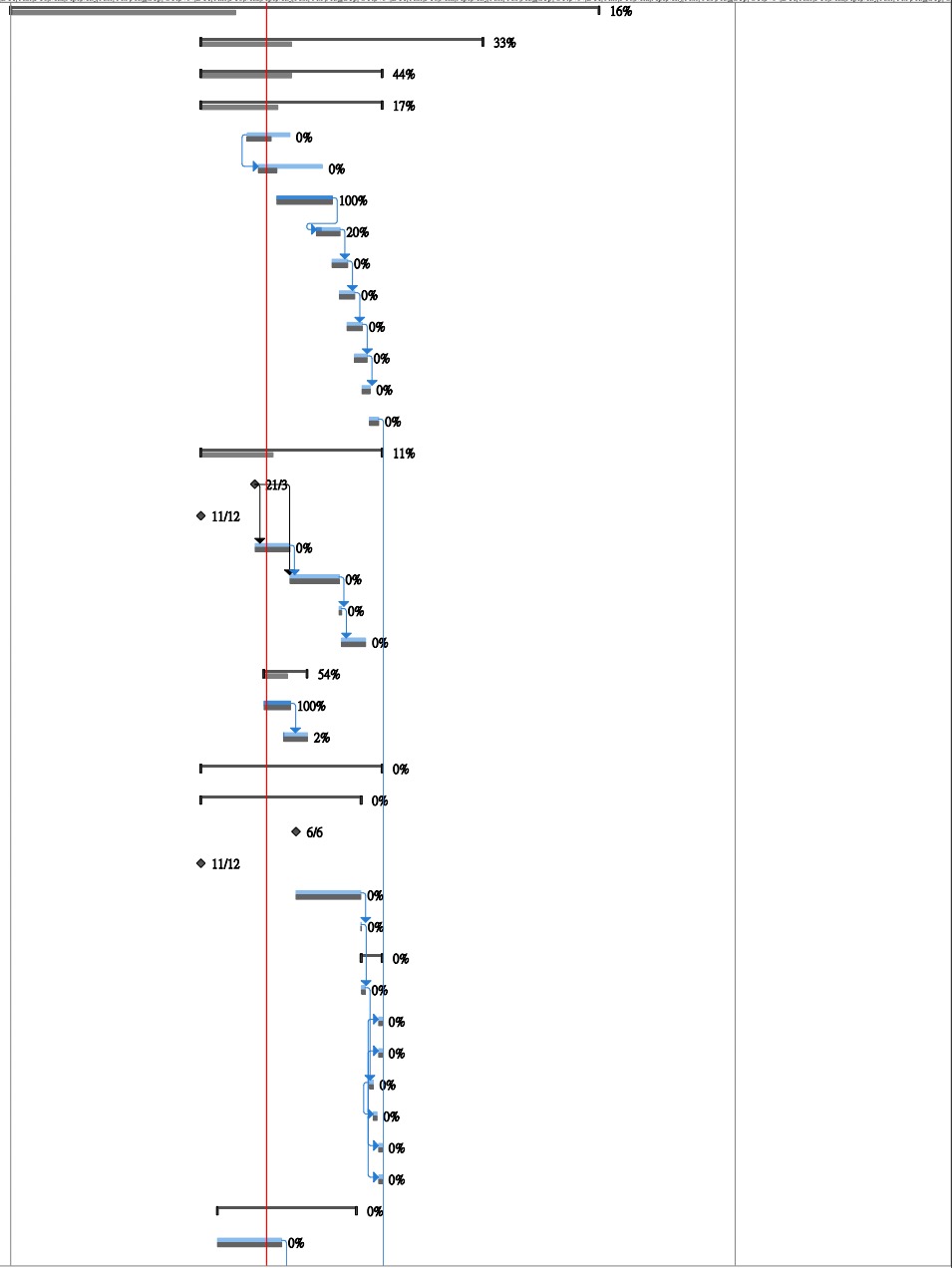

Critical	Split	Finish-only	Path Driving Predecessor Normal Task	Milestone	Project Summary
Critical Split	Task Progress	Duration-only	Baseline	Summary Progress	External Tasks
Critical Progress	Manual Task	Path Driving Predecessor Milestone Task	Baseline Split	Summary	External Milestone
Task	Start-only	Path Driving Predecessor Summary Task	Baseline Milestone	Manual Summary	Inactive Task
					Inactive Milestone
					Inactive Summary
					Deadline

ID	Task Name	Baseline Start	Baseline Finish	Act. Start	Act. Finish	% Comp.	Phys. % Comp.	Act. Dur.	Rem. Dur.	Qtr 4, 2022	Qtr 1, 2023	Qtr 2, 2023	Qtr 3, 2023	Qtr 4, 2023	Qtr 1, 2024	Qtr 2, 2024	Qtr 3, 2024	Qtr 4, 2024	Qtr 1, 2025	Qtr 2, 2025	Qtr 3, 2025	Qtr 4, 2025	Qtr 1, 2026	Qtr 2, 2026	Qtr 3, 2026	Qtr 4, 2026	Qtr 1, 2027	Qtr 2, 2027	Qtr 3, 2027	Qtr 4, 2027
1409	Backfilling and G/F slab	Sat 11/5/24	Mon 29/7/24	NA	NA	0%	0%	0 d	80 d																					
1410	Fuel station superstructure	Tue 30/7/24	Fri 27/9/24	NA	NA	0%	0%	0 d	60 d																					
1411	WTF Block 1-4	Fri 22/12/23	Wed 10/7/24	Fri 22/12/23	NA	81%	0%	213.67 d	51.33 d																					
1412	Block 1 (Admin Block)	Sat 10/2/24	Sat 7/9/24	Sat 10/2/24	NA	74%	0%	157.15 d	53.85 d																					
1413	G/F	Sat 10/2/24	Wed 29/5/24	Sat 10/2/24	Wed 29/5/24	100%	100%	110 d	0 d																					
1414	I/F	Thu 23/5/24	Thu 25/7/24	Thu 23/5/24	Thu 25/7/24	100%	0%	64 d	0 d																					
1415	2/F	Fri 19/7/24	Wed 7/8/24	Fri 19/7/24	NA	20%	0%	4 d	16 d																					
1416	R/F	Thu 1/8/24	Tue 27/8/24	NA	NA	0%	0%	0 d	27 d																					
1417	TR/F	Wed 21/8/24	Sat 7/9/24	NA	NA	0%	0%	0 d	18 d																					
1418	Block 2 (Arcade and Residential Mock Bldg.)	Fri 22/12/23	Sat 31/8/24	Fri 22/12/23	NA	85%	0%	215.9 d	38.1 d																					
1419	G/F	Fri 22/12/23	Sat 11/5/24	Fri 22/12/23	Sat 11/5/24	100%	100%	142 d	0 d																					
1420	I/F	Sun 5/5/24	Tue 16/7/24	Sun 5/5/24	Tue 16/7/24	100%	0%	73 d	0 d																					
1421	2/F	Wed 10/7/24	Wed 31/7/24	Wed 10/7/24	Wed 31/7/24	100%	0%	22 d	0 d																					
1422	R/F	Thu 25/7/24	Tue 20/8/24	Thu 25/7/24	NA	10%	0%	2.7 d	24.3 d																					
1423	TR/F	Wed 14/8/24	Sat 31/8/24	NA	NA	0%	0%	0 d	18 d																					
1424	Block 3 (MOE Bldg.)	Wed 17/1/24	Thu 29/8/24	Wed 17/1/24	NA	86%	0%	194.43 d	31.57 d																					
1425	G/F	Wed 17/1/24	Thu 30/5/24	Wed 17/1/24	Thu 30/5/24	100%	100%	135 d	0 d																					
1426	I/F	Fri 24/5/24	Fri 26/7/24	Fri 24/5/24	Fri 26/7/24	100%	0%	64 d	0 d																					
1427	R/F	Sat 20/7/24	Thu 15/8/24	Sat 20/7/24	NA	50%	0%	13.5 d	13.5 d																					
1428	TR/F	Fri 9/8/24	Thu 29/8/24	NA	NA	0%	0%	0 d	21 d																					
1429	Block 4 (Marine Mock Bldg.)	Tue 6/2/24	Wed 11/9/24	Tue 6/2/24	NA	76%	0%	166.87 d	52.13 d																					
1430	G/F	Tue 6/2/24	Sat 15/6/24	Tue 6/2/24	Sat 15/6/24	100%	90%	131 d	0 d																					
1431	I/F	Sun 9/6/24	Wed 31/7/24	Sun 9/6/24	Wed 31/7/24	100%	0%	53 d	0 d																					
1432	2/F	Thu 25/7/24	Wed 14/8/24	Thu 25/7/24	NA	20%	0%	4.2 d	16.8 d																					
1433	R/F	Thu 8/8/24	Wed 28/8/24	NA	NA	0%	0%	0 d	21 d																					
1434	TR/F	Thu 22/8/24	Wed 11/9/24	NA	NA	0%	0%	0 d	21 d																					
1435	Completion of Superstructure of Section 1	Sat 10/8/24	Sat 10/8/24	NA	NA	0%	0%	0 d	0 d																					

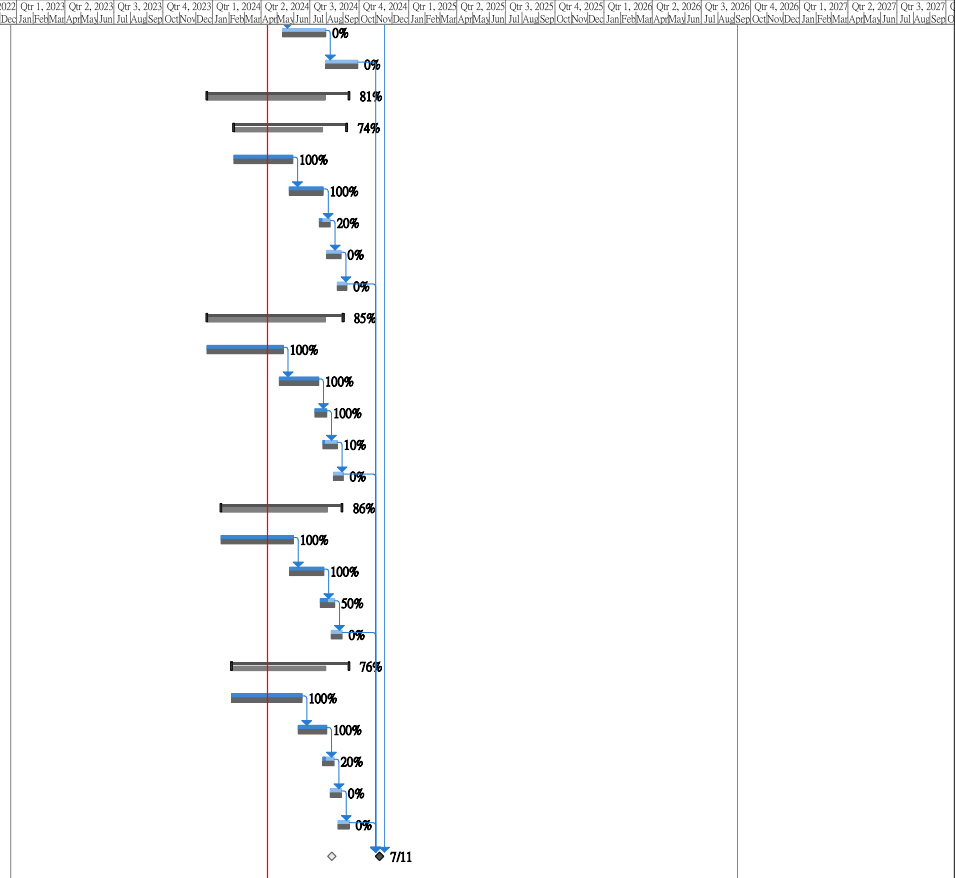

Critical	Split	Finish-only	Path Driving Predecessor Normal Task	Milestone	Project Summary	Inactive Milestone	◆
Critical Split	Task Progress	Durations-only	Baseline	Summary Progress	External Tasks	Inactive Summary	◆
Critical Progress	Manual Task	Path Driving Predecessor Milestone Task	Baseline Split	Summary	External Milestone	Deadline	◆
Task	Start-only	Path Driving Predecessor Summary Task	Baseline Milestone	Manual Summary	Inactive Task		◆

Layout Plan with major construction activities

Legend:



Foundation construction and associated works



- Soil Storage

- Open cut excavation
- Soil removal
- U.U. Lead in and Pipe Duct Connection
- MIC installation

- MIC installation
- U.U. Lead in and Pipe Duct Connection

- Open cut excavation
- Soil removal
- U.U. Lead in and Pipe Duct Connection

- Open cut excavation
- Soil removal/ Soil Storage
- U.U. Lead in and Pipe Duct Connection
- Construction of footings
- MIC installation

- Open cut excavation
- Soil removal
- U.U. Lead in and Pipe Duct Connection
- MIC installation

- Open cut excavation
- Soil removal
- U.U. Lead in and Pipe Duct Connection
- MIC installation

- Open cut excavation
- Soil removal
- Construction of footings

- Construction of superstructure
- Backfilling

- Construction of superstructure

- Construction of footbridge

- Construction of substructure and superstructure
- U.U. Lead in and Pipe Duct Connection
- Backfilling

Major construction activities carried out in period of Nov 2024~ Jan 2025

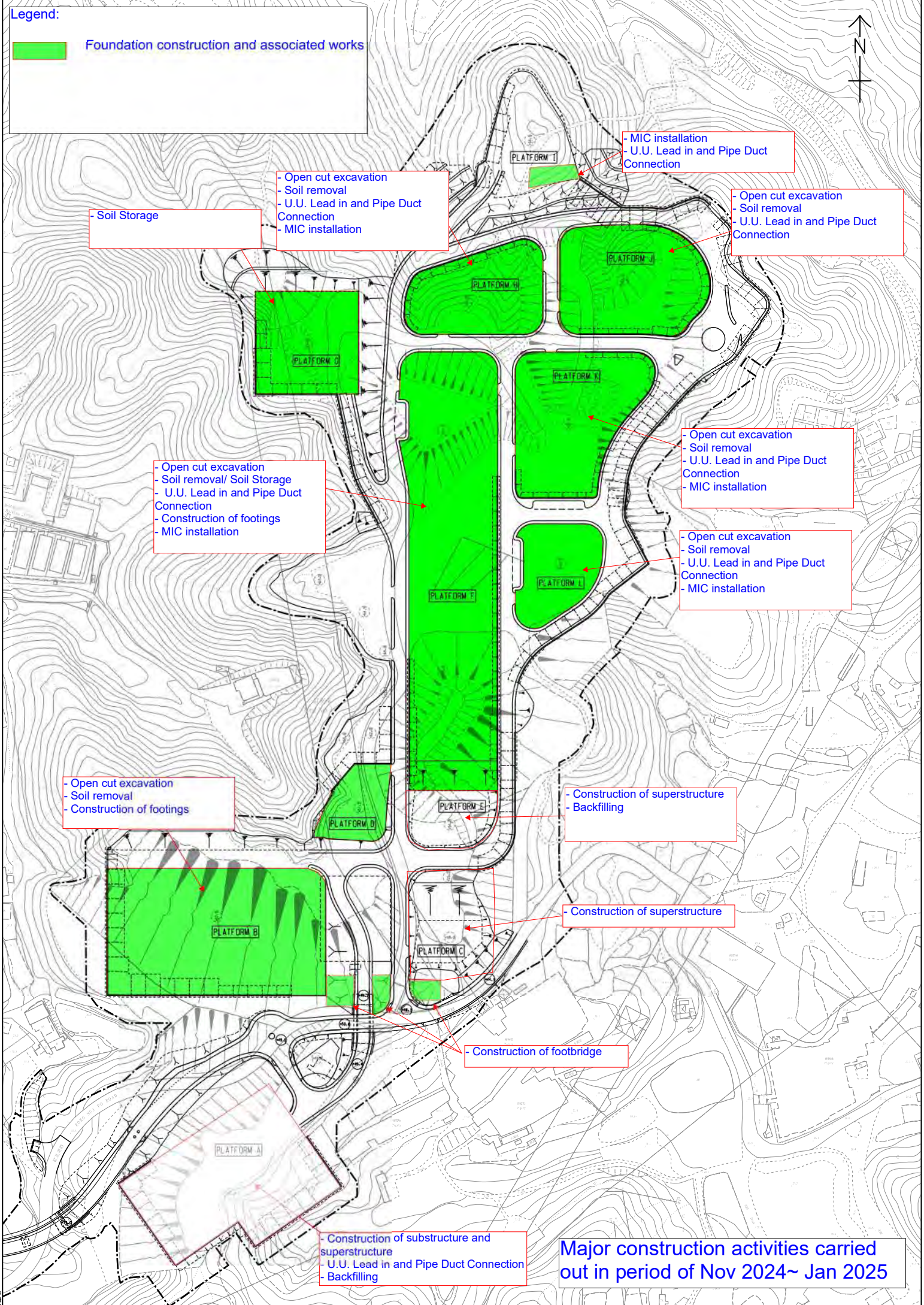

Proactive Environmental Protection Proforma

Ref*	Proposed Construction Method	Location/Working Period	Anticipated Major Impacts	Recommended Mitigation Measures
EIA 3.9.1; EM&A Log 2.2	Open cut excavation	Kong Nga Po Site	Dust impact from excavation activities and earth moving	<ul style="list-style-type: none"> • Use of regular water spraying (once every 1.25 hours or 8 times per day) at all active works area exposed site surfaces and unpaved roads, particularly during dry weather • Deploy water bowser for regular water spraying to enhance dust suppression • Manual water spraying for dusty operation where inaccessible by water bowser • Speed control of site transportation • Stockpile of dusty materials will be covered by tarpaulin sheets to avoid wind-blown dust • Vehicles used for transporting dusty materials/spoils will be covered by mechanical cover before leaving the site • Wheel washing facilities will be provided and cleaning the wheel of all vehicles before leaving the site
EIA 4.4.6; EM&A Log 3.2			Noise Control	<ul style="list-style-type: none"> • Regular inspection and maintenance of plant & equipment in good condition

				<ul style="list-style-type: none"> • Enclose the noisy part of machineries with noise enclosure • Adopt of Quality Powered Mechanical Equipment (QPME) if possible
			Working in Restricted Hours	<ul style="list-style-type: none"> • Valid construction noise permit should be obtained and displayed on site • In case of non-compliance with the construction noise criteria, more frequent monitoring and action should be carried out
EIA 5.6.1.2; EM&A Log 4.2			Water Pollution Control	<ul style="list-style-type: none"> • Cover the stockpiles of construction materials to reduce the potential for water pollution • Provide wastewater treatment facilities prior to discharge of wastewater • Regular inspection and maintenance of wastewater treatment facilities • Wastewater pumped out of the excavation areas will be treated to remove suspended solids prior to discharge • Hard paving or well-compact of main haul road to minimize washout of soil • Wheels of all vehicles and plants will be cleaned before leaving the work areas to remove sediment, soil and debris from the tracked. The wastewater will be treated and reused on site or discharged.
EIA 7.5.1.1 &			Waste Generation	<ul style="list-style-type: none"> • Training of site personnel in proper waste management and

7.5.1.2; EM&A Log 6.2				<p>chemical handling procedures</p> <ul style="list-style-type: none"> • Proper storage and sorting of excavated inert materials to maximize on site reuse for backfilling • Surplus inert C&D materials will be disposed of at designated Government's PFRF.
EIA 7.5.1.4; EM&A Log 6.2			Chemical Waste	<ul style="list-style-type: none"> • Chemical waste should be stored at chemical waste container and collected by a licensed collector to transport and dispose of at the approved Chemical Waste Treatment Centre • Drip tray and chemical spillage kit will be provided on site
EIA 9.7.1 and EM&A Log 8.3			Ecology Concern	<ul style="list-style-type: none"> • Provide training to frontline workers for the conservative species • Provision of protective fence for the conservative species • Regular inspection for concerned vegetation and conservative species
EIA Table 10.11; EM&A Table 9.1			Landscape and Visual Impact	<ul style="list-style-type: none"> • Preservation of existing trees will be undertaken in accordance with DEVB TC(W) 7/2015 and Guidelines for Tree Risk Assessment and Management Arrangement • Restrict construction area to minimize the impact on existing retained trees
EIA 3.9.1; EM&A Log 2.2	Soil Removal	Kong Nga Po Site	Dust impact from excavation activities and earth	<ul style="list-style-type: none"> • Use of regular water spraying (once every 1.25 hours or 8 times per day) at all active works area exposed site surfaces and unpaved roads, particularly during dry weather

			moving	<ul style="list-style-type: none"> • Water spraying during loading and unloading of excavated materials • Vehicles used for transporting dusty materials/spoils will be covered by mechanical cover before leaving the site • Deploy water bowser for regular water spraying to enhance dust suppression • Speed control of site transportation • Stockpile of dusty materials will be covered by tarpaulin sheets to avoid wind-blown dust • Wheel washing facilities will be provided and cleaning the wheel of all vehicles before leaving the site
EIA 4.4.6; EM&A Log 3.2			Noise Control	<ul style="list-style-type: none"> • Regular inspection and maintenance of plant & equipment in good condition • Enclose the noisy part of machineries with noise enclosure • Adopt of Quality Powered Mechanical Equipment (QPME) if possible
			Working in Restricted Hours	<ul style="list-style-type: none"> • Valid construction noise permit should be obtained and displayed on site • In case of non-compliance with the construction noise criteria, more frequent monitoring and action should be carried out
EIA 5.6.1.2; EM&A Log 4.2			Water Pollution Control	<ul style="list-style-type: none"> • Cover the stockpiles of excavated materials to reduce the potential for water pollution

				<ul style="list-style-type: none"> • Provide wastewater treatment facilities prior to discharge of wastewater • Regular inspection and maintenance of wastewater treatment facilities • Wheels of all vehicles and plants will be cleaned before leaving the work areas to remove sediment, soil and debris from the tracked. The wastewater will be treated and reused on site or discharged.
EIA 7.5.1.1 & 7.5.1.2; EM&A Log 6.2			Waste Generation	<ul style="list-style-type: none"> • Training of site personnel in proper waste management and chemical handling procedures • Proper storage and sorting of excavated inert materials to maximize on site reuse for backfilling • Surplus inert C&D materials will be disposed of at designated Government's PFRF.
EIA 7.5.1.4; EM&A Log 6.2			Chemical Waste	<ul style="list-style-type: none"> • Chemical waste should be stored at chemical waste container and collected by a licensed collector to transport and dispose of at the approved Chemical Waste Treatment Centre • Drip tray and chemical spillage kit will be provided on site
EIA 9.7.1 and EM&A Log 8.3			Ecology Concern	<ul style="list-style-type: none"> • Provide training to frontline workers for the conservative species • Provision of protective fence for the conservative species • Regular inspection for concerned vegetation and conservative

				species
EIA Table 10.11; EM&A Table 9.1			Landscape and Visual Impact	<ul style="list-style-type: none"> • Preservation of existing trees will be undertaken in accordance with DEVB TC(W) 7/2015 and Guidelines for Tree Risk Assessment and Management Arrangement • Restrict construction area to minimize the impact on existing retained trees
EIA 3.9.1; EM&A Log 2.2	Construction of footings	Kong Nga Po Site	Air	<ul style="list-style-type: none"> • Regular inspection and maintenance of plant and equipment in good condition • Regularly clean up stockpiles and debris to avoid accumulation of materials • Dusty materials exceeding 20 bags shall be stored in area sheltered on top and the three sides or covered entirely by impervious sheeting.
EIA 4.4.6; EM&A Log 3.2			Noise Control	<ul style="list-style-type: none"> • Regular inspection and maintenance of plant & equipment in good condition • Enclose the noisy part of machineries with noise enclosure • Adopt of Quality Powered Mechanical Equipment (QPME) if possible
			Working in Restricted Hours	<ul style="list-style-type: none"> • Valid construction noise permit should be obtained and displayed on site • In case of non-compliance with the construction noise criteria, more frequent monitoring and action should be carried out

EIA 5.6.1.2; EM&A Log 4.2			Water Pollution Control	<ul style="list-style-type: none"> Wheels of all vehicles and plants will be cleaned before leaving the work areas to remove sediment, soil and debris from the tracked. The wastewater will be treated and reused on site or discharged. Designated location for residual concrete washout Provide wastewater treatment facilities prior to discharge of wastewater
EIA 7.5.1.4; EM&A Log			Chemical Waste	<ul style="list-style-type: none"> Drip tray and chemical spillage kit shall be provided on site
EIA 9.7.1 and EM&A Log 8.3			Ecology Concern	<ul style="list-style-type: none"> Provide training to frontline workers for the conservative species Provision of protective fence for the conservative species Regular inspection for concerned vegetation and conservative species
EIA Table 10.11; EM&A Table 9.1			Landscape and Visual Impact	<ul style="list-style-type: none"> Preservation of existing trees will be undertaken in accordance with DEVB TC(W) 7/2015 and Guidelines for Tree Risk Assessment and Management Arrangement Implement temporary traffic arrangement which control construction area to minimize landscape and visual impacts
EIA 3.9.1; EM&A Log 2.2	Construction of substructure and	Kong Nga Po Site	Air	<ul style="list-style-type: none"> Regular inspection and maintenance of plant and equipment in good condition Regularly clean up stockpiles and debris to avoid

	superstructure			<p>accumulation of materials</p> <ul style="list-style-type: none"> Dusty materials exceeding 20 bags shall be stored in area sheltered on top and the three sides or covered entirely by impervious sheeting.
EIA 4.4.6; EM&A Log 3.2			Noise Control	<ul style="list-style-type: none"> Regular inspection and maintenance of plant & equipment in good condition Enclose the noisy part of machineries with noise enclosure Adopt of Quality Powered Mechanical Equipment (QPME) if possible
			Working in Restricted Hours	<ul style="list-style-type: none"> Valid construction noise permit should be obtained and displayed on site In case of non-compliance with the construction noise criteria, more frequent monitoring and action should be carried out
EIA 5.6.1.2; EM&A Log 4.2			Water Pollution Control	<ul style="list-style-type: none"> Cover the stockpiles of construction materials to reduce the potential for water pollution Provide wastewater treatment facilities prior to discharge of wastewater Wastewater generated from surface runoff shall be treated prior to discharge Manholes should be temporarily sealed to prevent silt, construction materials or debris from entering the drainage system.

EIA 7.5.1.1; EM&A Log 6.2			Waste Management	<ul style="list-style-type: none"> • Cover stockpiles of C&D materials by impervious sheets to avoid wind-blown dust. • Spray water on all dusty materials including C&D materials immediately prior to any loading transfer operation • Segregation and storage of different types of waste in different containers or skips to enhance reuse or recycling of materials and their proper disposal
EIA 7.5.1.4; EM&A Log 6.2			Chemical Waste	<ul style="list-style-type: none"> • Drip tray and chemical spillage kit shall be provided on site
EIA 9.7.1 and EM&A Log 8.3			Ecology Concern	<ul style="list-style-type: none"> • Provide training to frontline workers for the conservative species • Provision of protective fence for the conservative species • Regular inspection for concerned vegetation and conservative species
EIA Table 10.11; EM&A Table 9.1			Landscape and Visual Impact	<ul style="list-style-type: none"> • Preservation of existing trees will be undertaken in accordance with DEVB TC(W) 7/2015 and Guidelines for Tree Risk Assessment and Management Arrangement • Implement temporary traffic arrangement which control construction area to minimize landscape and visual impacts
EIA 3.9.1; EM&A Log 2.2	Construction of footbridge	Kong Nga Po Site	Air	<ul style="list-style-type: none"> • Regular inspection and maintenance of plant and equipment in good condition

				<ul style="list-style-type: none"> • Water spraying during loading and unloading of excavated materials • Regularly clean up stockpiles and debris to avoid accumulation of materials • Dusty materials exceeding 20 bags shall be stored in area sheltered on top and the three sides or covered entirely by impervious sheeting.
EIA 4.4.6; EM&A Log 3.2			Noise Control	<ul style="list-style-type: none"> • Regular inspection and maintenance of plant & equipment in good condition • Adopt of Quality Powered Mechanical Equipment (QPME) if possible
			Working in Restricted Hours	<ul style="list-style-type: none"> • Valid construction noise permit should be obtained and displayed on site • In case of non-compliance with the construction noise criteria, more frequent monitoring and action should be carried out
EIA 5.6.1.2; EM&A Log 4.2			Water Pollution Control	<ul style="list-style-type: none"> • Cover the stockpiles of construction materials to reduce the potential for water pollution • Provide wastewater treatment facilities prior to discharge of wastewater • Wastewater generated from surface runoff shall be treated prior to discharge
EIA 7.5.1.1;			Waste	<ul style="list-style-type: none"> • Cover stockpiles of C&D materials by impervious sheets to

EM&A Log 6.2			Management	<p>avoid wind-blown dust.</p> <ul style="list-style-type: none"> • Spray water on all dusty materials including C&D materials immediately prior to any loading transfer operation • Segregation and storage of different types of waste in different containers or skips to enhance reuse or recycling of materials and their proper disposal
EIA 7.5.1.4; EM&A Log 6.2			Chemical Waste	<ul style="list-style-type: none"> • Drip tray and chemical spillage kit shall be provided on site
EIA Table 10.11; EM&A Table 9.1			Landscape and Visual Impact	<ul style="list-style-type: none"> • Preservation of existing trees will be undertaken in accordance with DEVB TC(W) 7/2015 and Guidelines for Tree Risk Assessment and Management Arrangement • Implement temporary traffic arrangement which control construction area to minimize landscape and visual impacts
EIA 3.9.1; EM&A Log 2.2	Backfilling	Kong Nga Po Site	Air	<ul style="list-style-type: none"> • Deploy water bowser for regular water spraying to enhance dust suppression • Manual water spraying for dusty operation where inaccessible by water bowser • Speed control of site transportation • Stockpile of dusty materials will be covered by tarpaulin sheets to avoid wind-blown dust • Vehicles used for transporting dusty materials/spoils will be covered by mechanical cover before leaving the site

				<ul style="list-style-type: none"> • Wheel washing facilities will be provided and cleaning the wheel of all vehicles before leaving the site
EIA 4.4.6; EM&A Log 3.2			Noise Control	<ul style="list-style-type: none"> • Regular inspection and maintenance of plant & equipment in good condition • Enclose the noisy part of machineries with noise enclosure • Adopt of Quality Powered Mechanical Equipment (QPME) if possible
			Working in Restricted Hours	<ul style="list-style-type: none"> • Valid construction noise permit should be obtained and displayed on site • In case of non-compliance with the construction noise criteria, more frequent monitoring and action should be carried out
EIA 5.6.1.2; EM&A Log 4.2			Water Pollution Control	<ul style="list-style-type: none"> • Cover the stockpiles of construction materials to reduce the potential for water pollution • Provide wastewater treatment facilities prior to discharge of wastewater • Regular inspection and maintenance of wastewater treatment facilities • Wastewater pumped out of the excavation areas will be treated to remove suspended solids prior to discharge • Hard paving or well-compact of main haul road to minimize washout of soil • Wheels of all vehicles and plants will be cleaned before

				leaving the work areas to remove sediment, soil and debris from the tracked. The wastewater will be treated and reused on site or discharged.
EIA 7.5.1.1 & 7.5.1.2; EM&A Log 6.2			Waste Generation	<ul style="list-style-type: none"> • Training of site personnel in proper waste management and chemical handling procedures • Proper storage and sorting of excavated inert materials to maximize on site reuse for backfilling • Surplus inert C&D materials will be disposed of at designated Government's PFRF or reuse at other contracts.

**EIA Ref/ EM&A Log/ Design Document Ref*



***Details of equipment, vehicles, plants, processes, technologies for the construction method*



Design and Construction of Kong Nga Po Police Training Facilities
Proactive Environmental Protection Proforma



Working Period: October 2024



Ref*	Proposed Construction Method	Location/Working Period	Anticipated Major Impacts	Recommended Mitigation Measures	Photo Records (Partial)
EIA 3.9.1; EM&A Log 2.2	Open cut excavation	Kong Nga Po Site	Dust impact	<ul style="list-style-type: none"> Manual water spraying for dust suppression Regular inspection and maintenance of plant and equipment in good condition Cover stockpile with impervious sheets or grout Provide wheel washing facility at site entrance 	 <p>By main contractor at KNP site</p>

					 <p>By subcontractor at KNP site</p>
<p>EIA 4.4.6; EM&A Log 3.2</p>			<p>Noise</p>	<ul style="list-style-type: none"> • Regular inspection and maintenance of plant & equipment in good condition • Deploy Quality Powered Mechanical Equipment (QPME) if possible • Valid construction noise permit should be 	 <p>By main contractor at KNP site</p>

				<p>displayed at site entrance.</p>	 <p>By main contractor at KNP site</p>
<p>EIA 9.7.1 and EM&A Log 8.3</p>			<p>Ecology Concern</p>	<ul style="list-style-type: none"> • Provide training to workers about the conservative species • Provision of protective fence for the conservative species • Regular inspection for concerned vegetation and conservative species 	 <p>By main contractor at KNP site</p>

					 <p>By subcontractor at KNP site</p>
EIA 3.9.1; EM&A Log 2.2	Soil Removal	Kong Nga Po Site	Air	<ul style="list-style-type: none"> • Deploy water bowser for regular water spraying to enhance dust suppression • Cover dusty materials with impervious sheets • Exposed slopes covered with waterproof layers such as tarpaulin sheets or grout to reduce the potential for sediment laden runoff entering the drainage system. 	 <p>By main contractor at KNP site</p>

				<ul style="list-style-type: none"> The speed of the trucks within the site should be controlled to about 10km/hour in order to reduce adverse dust impacts and secure the safe movement around the site. 	 <p>By main contractor at KNP site</p>
<p>EIA 4.4.6; EM&A Log 3.2</p>			<p>Noise</p>	<ul style="list-style-type: none"> Regular inspection and maintenance of plant & equipment in good condition Deploy Quality Powered Mechanical Equipment (QPME) if possible 	 <p>By main contractor at KNP site</p>

<p>EIA 5.6.1.2 and EM&A Log 4.2</p>			<p>Water Quality</p>	<ul style="list-style-type: none"> • Cover exposed slopes with impervious sheets or cement grout. • Wastewater pumped out of the excavation areas shall be treated to remove suspended solid prior to discharge. • Provide desilting/ sedimentation devices for wastewater treatment prior to discharge. • Provide drip tray to prevent spillage of fuels 	 <p>By main contractor at KNP site</p>  <p>By main contractor at KNP site</p>
---	--	--	----------------------	---	--



--	--	--	--	--



By main contractor at KNP site



By main contractor at KNP site

<p>EIA Table 10.11; EM&A Table 9.1</p>			<p>Landscape and Visual Impact</p>	<ul style="list-style-type: none"> • Preservation of existing trees will be undertaken in accordance with DEVB TC(W) 7/2015 and Guidelines for Tree Risk Assessment and Management Arrangement • Implement temporary traffic arrangement which control construction area to minimize landscape and visual impacts 	 <p>By main contractor at KNP site</p>
<p>EIA 3.9.1; EM&A Log 2.2</p>	<p>Construction of footings, substructure and superstructure</p>	<p>Kong Nga Po Site</p>	<p>Air</p>	<ul style="list-style-type: none"> • Cover dusty materials with impervious sheets • Exposed slopes covered with waterproof layers such as tarpaulin sheets or grout to reduce the potential for sediment laden runoff entering 	

the drainage system.

- Provide wheel washing facility at site entrance



By main contractor at KNP site



By main contractor at KNP site



By subcontractor at KNP site

<p>EIA 4.4.6; EM&A Log 3.2</p>			<p>Noise</p>	<ul style="list-style-type: none"> Valid construction noise permit should be obtained and displayed on site 	 <p>By main contractor at KNP site</p>
<p>EIA 5.6.1.3 and EM&A Log 4.2</p>			<p>Water Quality</p>	<ul style="list-style-type: none"> Surface water from concrete batching areas and the rest of the site should be separated as far as possible. Temporary drainage is free of obstruction. Gullies are sealed to prevent silt or debris from entering the drainage system. 	 <p>By subcontractor at KNP site</p>

--	--	--	--	--



By subcontractor at KNP site



By main contractor at KNP site



--	--	--	--	--



By main contractor at KNP site



By main contractor at KNP site

					 <p>By main contractor at KNP site</p>
<p>EIA 7.5.1.2 and EM&A Log 6.2</p>			<p>Waste Management</p>	<ul style="list-style-type: none"> • Segregation and storage of different types of waste in different containers or skips or stockpiles to enhance reuse or recycling of materials and their proper disposal • Sort non-inert C&D materials to recover any recyclable portions 	 <p>By main contractor at KNP site</p>

					 <p>By main contractor at KNP site</p>
--	--	--	--	--	---

APPENDIX B
ACTION AND LIMIT LEVELS

Appendix B - Action and Limit Levels**Table B-1 Action and Limit Levels for 1-hour TSP**

Monitoring station	Action Level (ug/m ³)	Limit Level (ug/m ³)
AM1	308	500
AM2	311	

Table B-2 Action and Limit Levels for Construction Noise

Time Period	Action Level	Limit Level
0700-1900 hours on normal weekdays	When one documented complaint is received	75 dB(A)

Noted:

If works are to be carried during restricted hours, the conditions stipulated in the construction noise permit issued by the Noise Control Authority have to be followed.

**APPENDIX C
COPIES OF CALIBRATION
CERTIFICATES**

Certificate of Calibration

Calibration Certification Information			
Cal. Date: January 15, 2024	Rootsmeter S/N: 438320	Ta: 294	°K
Operator: Jim Tisch		Pa: 755.4	mm Hg
Calibration Model #: TE-5025A	Calibrator S/N: 3864		

Run	Vol. Init (m3)	Vol. Final (m3)	ΔVol. (m3)	ΔTime (min)	ΔP (mm Hg)	ΔH (in H2O)
1	1	2	1	1.4380	3.3	2.00
2	3	4	1	1.0270	6.4	4.00
3	5	6	1	0.9180	8.0	5.00
4	7	8	1	0.8750	8.9	5.50
5	9	10	1	0.7230	12.9	8.00

Data Tabulation						
Vstd (m3)	Qstd (x-axis)	$\sqrt{\Delta H \left(\frac{Pa}{Pstd} \right) \left(\frac{Tstd}{Ta} \right)}$ (y-axis)	Va	Qa (x-axis)	$\sqrt{\Delta H \left(Ta/Pa \right)}$ (y-axis)	
1.0031	0.6975	1.4195	0.9956	0.6924	0.8823	
0.9989	0.9727	2.0075	0.9915	0.9655	1.2477	
0.9968	1.0858	2.2444	0.9894	1.0778	1.3950	
0.9956	1.1378	2.3539	0.9882	1.1294	1.4631	
0.9903	1.3697	2.8390	0.9829	1.3595	1.7645	
QSTD	m=	2.11196	QA	m=	1.32248	
	b=	-0.05043		b=	-0.03134	
	r=	0.99998		r=	0.99998	

Calculations			
Vstd=	$\Delta Vol((Pa-\Delta P)/Pstd)(Tstd/Ta)$	Va=	$\Delta Vol((Pa-\Delta P)/Pa)$
Qstd=	Vstd/ΔTime	Qa=	Va/ΔTime
For subsequent flow rate calculations:			
Qstd=	$1/m \left(\left(\sqrt{\Delta H \left(\frac{Pa}{Pstd} \right) \left(\frac{Tstd}{Ta} \right)} \right) - b \right)$	Qa=	$1/m \left(\left(\sqrt{\Delta H \left(Ta/Pa \right)} \right) - b \right)$

Standard Conditions	
Tstd:	298.15 °K
Pstd:	760 mm Hg
Key	
ΔH: calibrator manometer reading (in H2O)	
ΔP: rootsmeter manometer reading (mm Hg)	
Ta: actual absolute temperature (°K)	
Pa: actual barometric pressure (mm Hg)	
b: intercept	
m: slope	

RECALIBRATION
US EPA recommends annual recalibration per 1998 40 Code of Federal Regulations Part 50 to 51, Appendix B to Part 50, Reference Method for the Determination of Suspended Particulate Matter in the Atmosphere, 9.2.17, page 30

High Precision Chemical Testing Ltd.

Rm 1904, Technology Park
18 On Lai Street, Shatin
NT, Hong Kong
Tel: +852 3841 4388 Website: <https://www.hpct.com.hk>



Report No. : 00655

Issue Date : 22 Apr 2024

Internal Report
Certificate of Calibration

Description : Equipment stated to be High volume air sampler.

Manufacturer: : Tisch Environmental, Inc.

Other information :

Model No.	TE-5170
Serial No.	10379

Test Period : 19 Apr 2024 to 19 Apr 2024

Test Requested : Performance checking for High volume air sampler

Test Method : According to manufacturer instruction manual and internal method.

Test conditions : Environmental temperature: 20-35 degree Celsius
Relative Humidity: 35-85%

Test Result : Refer to the test result(s) on page 2.

Remark : **The result(s) relate only to the items tested or calibrated.**

For and on behalf of
HIGH PRECISION CHEMICAL TESTING LIMITED

A handwritten signature in black ink, appearing to be "Lee Wai Kit", written over a horizontal line.

Lee Wai Kit
Laboratory Manager

High Precision Chemical Testing Ltd.

Rm 1904, Technology Park
18 On Lai Street, Shatin
NT, Hong Kong
Tel: +852 3841 4388 Website: <https://www.hpct.com.hk>



Report No. : 00655

Issue Date : 22 Apr 2024

Internal Report Certificate of Calibration

Measuring equipment :	Description	Calibration Orifice
	Manufacturer	Tisch Environmental, Inc.
	Model No.	TE-5025A
	Serial No.	3864

Test Result :

Qstd, Actual flow rate, m ³ /min	1.513	1.366	1.172	0.925	0.719
Flow recorder reading, cfm	64	61	56	50	44
Pressure, mm Hg	757				
Temperature, K	303				

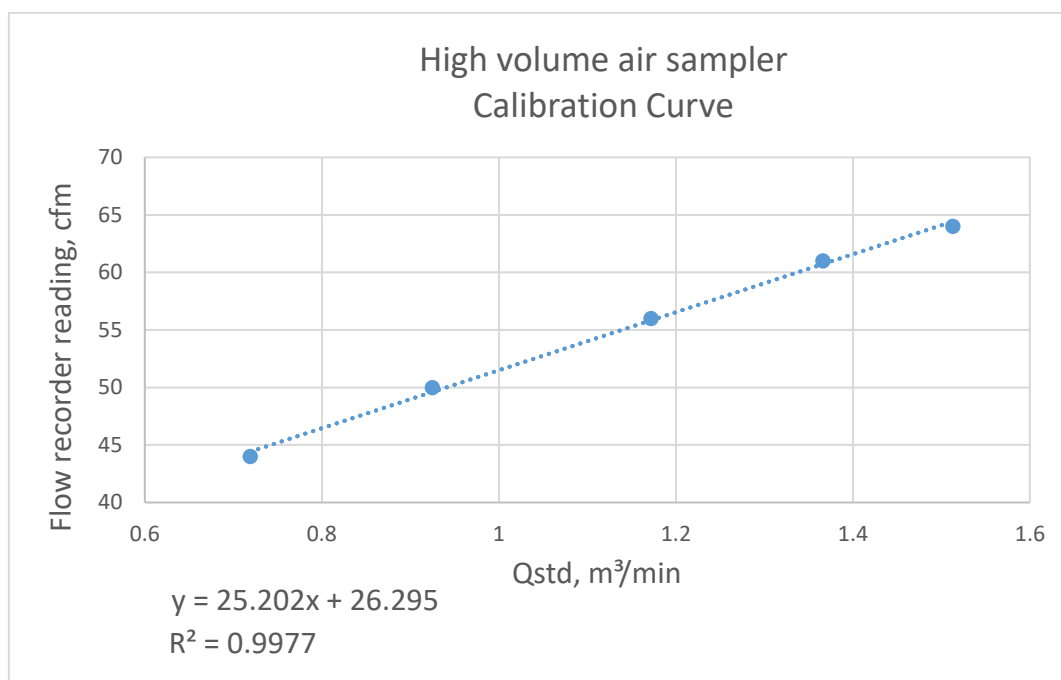

Note : The coefficient of determination (R^2) of the calibration curve greater than 0.99 after a 5-point calibration, the high volume air sampler complies with the specified requirements and deemed acceptable for use.

- End of report -

High Precision Chemical Testing Ltd.

Rm 1904, Technology Park
18 On Lai Street, Shatin
NT, Hong Kong
Tel: +852 3841 4388 Website: <https://www.hpct.com.hk>



Report No. : 00799
Application No. : HP00669

Issue Date : 19 Aug 2024

Certificate of Calibration

Applicant : Ka Shing Facility Management Limited
Flat C, 14/ F, Jing Ho Industrial Building,
78-84 Wang Lung Street,
Tsuen Wan, N.T., Hong Kong

Sample Description : Submitted equipment stated to be Dust Meter.

Manufacturer: : Met One Instruments

Other information :

Model No.	Aerocet 831
Serial No.	D12641

Date Received : 09 Aug 2024

Test Period : 13 Aug 2024 to 19 Aug 2024

Test Requested : Performance checking for Dust Meter

Test Method : According to manufacturer instruction manual and internal method.

Test conditions : Environmental temperature: 20-35 degree Celsius
Relative Humidity: 35-85%

Test Result : Refer to the test result(s) on page 2.

Remark : 1. Information of the sample description provided by the Applicant.
2. The result(s) relate only to the items tested or calibrated.

For and on behalf of
HIGH PRECISION CHEMICAL TESTING LIMITED

A handwritten signature in black ink, appearing to be 'Lee Wai Kit', written over a horizontal line.

Lee Wai Kit
Laboratory Manager

High Precision Chemical Testing Ltd.

Rm 1904, Technology Park
18 On Lai Street, Shatin
NT, Hong Kong
Tel: +852 3841 4388 Website: <https://www.hpct.com.hk>



Report No. : 00799
Application No. : HP00669

Issue Date : 19 Aug 2024

Certificate of Calibration

Measuring equipment :	Description	High volume air sampler
	Manufacturer	Tisch Environmental, Inc.
	Model No.	TE-5170
	Serial No.	10379

Date of Calibration : 13 Aug 2024 to 19 Aug 2024
Date of Recommended Re-Calibration : 19 Oct 2024

Test Result : 1 hour Total suspended particulate (TSP)

Calibration Point	Average Dust Meter reading, $\mu\text{g}/\text{m}^3$	High volume air sampler results, $\mu\text{g}/\text{m}^3$
1	51.2	55.9
2	25.4	36.2
3	31.9	40.8
4	21.7	33.2
5	21.3	32.9

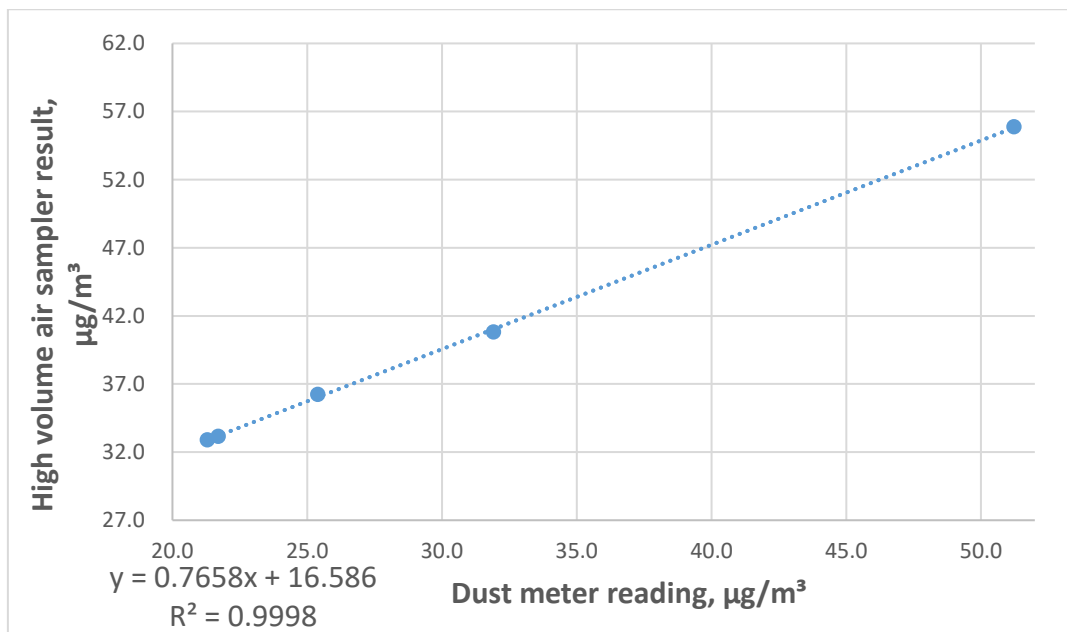

- Note : 1. "Instrument Readings" presents the figures shown on item under calibration / checking regardless of equipment precision or significant figures.
2. The coefficient of determination (R^2) of the calibration curve greater than 0.99 after a 5-point calibration, the dust meter complies with the specified requirements and deemed acceptable for use.

- End of report -

High Precision Chemical Testing Ltd.

Rm 1904, Technology Park
18 On Lai Street, Shatin
NT, Hong Kong
Tel: +852 3841 4388 Website: <https://www.hpct.com.hk>



Report No. : 00876
Application No. : HP00735

Issue Date : 21 Oct 2024

Certificate of Calibration

Applicant : Ka Shing Facility Management Limited
Flat C, 14/ F, Jing Ho Industrial Building,
78-84 Wang Lung Street,
Tsuen Wan, N.T., Hong Kong

Sample Description : Submitted equipment stated to be Dust Meter.

Manufacturer: : Met One Instruments

Other information :

Model No.	Aerocet 831
Serial No.	E11304

Date Received : 10 Oct 2024

Test Period : 16 Oct 2024 to 21 Oct 2024

Test Requested : Performance checking for Dust Meter

Test Method : According to manufacturer instruction manual and internal method.

Test conditions : Environmental temperature: 20-35 degree Celsius
Relative Humidity: 35-85%

Test Result : Refer to the test result(s) on page 2.

Remark : 1. Information of the sample description provided by the Applicant.
2. The result(s) relate only to the items tested or calibrated.

For and on behalf of
HIGH PRECISION CHEMICAL TESTING LIMITED

A handwritten signature in black ink, appearing to be 'Lee Wai Kit', written over a horizontal line.

Lee Wai Kit
Laboratory Manager

High Precision Chemical Testing Ltd.

Rm 1904, Technology Park
18 On Lai Street, Shatin
NT, Hong Kong
Tel: +852 3841 4388 Website: <https://www.hpct.com.hk>



Report No. : 00876
Application No. : HP00735

Issue Date : 21 Oct 2024

Certificate of Calibration

Measuring equipment :	Description	High volume air sampler
	Manufacturer	Tisch Environmental, Inc.
	Model No.	TE-5170
	Serial No.	10379

Date of Calibration : 16 Oct 2024 to 21 Oct 2024
Date of Recommended Re-Calibration : 21 Dec 2024

Test Result : 1 hour Total suspended particulate (TSP)

Calibration Point	Average Dust Meter reading, $\mu\text{g}/\text{m}^3$	High volume air sampler results, $\mu\text{g}/\text{m}^3$
1	31.2	40.0
2	30.0	39.0
3	32.4	40.8
4	34.4	42.4
5	32.3	40.6

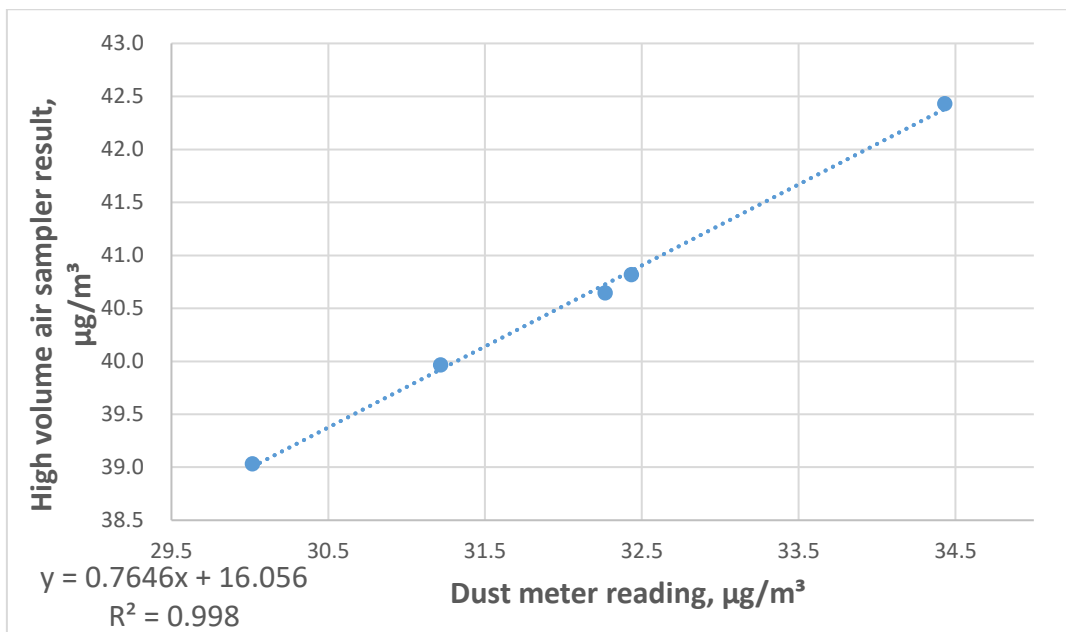

- Note : 1. "Instrument Readings" presents the figures shown on item under calibration / checking regardless of equipment precision or significant figures.
2. The coefficient of determination (R^2) of the calibration curve greater than 0.99 after a 5-point calibration, the dust meter complies with the specified requirements and deemed acceptable for use.

- End of report -

High Precision Chemical Testing Ltd.

Rm 1904, Technology Park
18 On Lai Street, Shatin
NT, Hong Kong
Tel: +852 3841 4388 Website: <https://www.hpct.com.hk>



Report No. : 00657
Application No. : HP00516

Issue Date : 24 Apr 2024

Certificate of Calibration

Applicant : Ka Shing Facility Management Limited
Flat C, 14/ F, Jing Ho Industrial Building,
78-84 Wang Lung Street,
Tsuen Wan, N.T., Hong Kong

Sample Description : Submitted equipment stated to be Integrating Sound Level Meter.

Manufacturer: : BSWA Technology

Other information :

Model No.	BSWA 308
Serial No.	610062
Microphone No.	610373

Date Received : 16 Apr 2024

Test Period : 23 Apr 2024 to 23 Apr 2024

Test Requested : Performance checking for Sound Level Meter

Test Method : According to manufacturer instruction manual and internal method.

Test conditions : Room Temperature: 22-25 degree Celsius
Relative Humidity: 35-70%

Test Result : Refer to the test result(s) on page 2.

Remark : 1. Information of the sample description provided by the Applicant.
2. The result(s) relate only to the items tested or calibrated.

For and on behalf of
HIGH PRECISION CHEMICAL TESTING LIMITED

A handwritten signature in black ink, appearing to be 'Lee Wai Kit', written over a horizontal line.

Lee Wai Kit
Laboratory Manager

High Precision Chemical Testing Ltd.

Rm 1904, Technology Park
18 On Lai Street, Shatin
NT, Hong Kong
Tel: +852 3841 4388 Website: <https://www.hpct.com.hk>



Report No. : 00657
Application No. : HP00516

Issue Date : 24 Apr 2024

Certificate of Calibration

Measuring equipment :	Description	Sound Calibrator
	Manufacturer	Brüel & Kjær
	Model No.	TYPE 4231
	Serial No.	2326353
	Equipment No.	N-02-01

Date of Calibration : 23 Apr 2024
Date of Recommended Re-Calibration : 23 Apr 2025

Test Result :

Reference value, dB	Indication value, dB	Deviation, dB	Allowed deviation, dB
94.0	94.0	± 0.0	± 1.5
114.0	114.1	+ 0.1	± 1.5

Note : 1. "Instrument Readings" presents the figures shown on item under calibration / checking regardless of equipment precision or significant figures.
2. The indication value was obtained from the average of ten replicated measurement.

- End of report -

Certificate of Calibration

Certificate No. ATS24-012-CC012

Customer: **Urban Green Consultants Limited**
23/F., Wui Tat Centre,
55 Connaught Road West, Sheung Wan,
Hong Kong

Unit-under-test (UUT):

Description: Acoustic Calibrator
Manufacturer: CASELLA
Type No.: CEL-120/1
Serial No.: 4884880

Conditions during calibration:

Temperature: 25°C
Relative Humidity: 65%

Test Specifications: Calibration Check

Date of Calibration: 06 June 2024

Test Results: All calibration points are within manufacturer's specification.

Certified by: 

Mr. Y. T. Leung / Technical Manager
MIOA, MHKIOA, MHKIQEP

Issue Date: 07 June 2024

Calibration Information:

Calibration Day: 06 June 2024

Due Day: 05 June 2025

Cert. No.: ATS24-012-CC012

1. The instrument under test was allowed to stabilize in the laboratory for over 24 hours.

2. Calibration equipment:

Description:	Sound Analyzer	Reference Microphone
Manufacturer:	Brüel & Kjær	Brüel & Kjær
Type No.:	2270	4189
Serial No.:	3001883	2662797
Last Calibration Date:	14 March 2024	14 March 2024
Certificate No.:	AV240037	AV240037

The calibration equipment used for calibration is traceable to National Standards via Standards and Calibration Laboratory, the Government of the HKSAR.

3. The values given in this certification only related to the values measured at the time of the calibration and any uncertainties quoted, if any, will not allow for the equipment long-term drift, variations with environmental changes, vibration and shock during transportation, overloading, mis-handling, or the capability of any other laboratory to repeat the calibration. Acoustic Testing Services Limited shall not be liable for any loss or damage resulting from the use of the equipment.

4. Calibration Results

Nominal value dB	Measured value dB	IEC 60942 Class 1 Tolerance Limits dB	Conclusion	Expanded Measurement Uncertainty of Reference Microphone B&K 4189 at 1000 Hz dB
94.00	94.20	± 0.25	PASS	0.20
114.0	114.20	± 0.25	PASS	0.20

All calibration points are within manufacturer's specification.

**APPENDIX D
ENVIRONMENTAL MONITORING
SCHEDULES**

**Environmental Team for Police Facilities in Kong Nga Po
Impact Air Quality and Noise Monitoring Schedule
October-2024**

Sunday	Monday	Tuesday	Wednesday	Thursday	Friday	Saturday
		1-Oct	2-Oct	3-Oct	4-Oct	5-Oct
						1-hr TSPx3 (AM1, AM2) NM (NM9 to NM14)
6-Oct	7-Oct	8-Oct	9-Oct	10-Oct	11-Oct	12-Oct
				1-hr TSPx3 (AM1, AM2) NM (NM9 to NM14)		
13-Oct	14-Oct	15-Oct	16-Oct	17-Oct	18-Oct	19-Oct
			1-hr TSPx3 (AM1, AM2) NM (NM9 to NM14)			
20-Oct	21-Oct	22-Oct	23-Oct	24-Oct	25-Oct	26-Oct
		1-hr TSPx3 (AM1, AM2) NM (NM9 to NM14)				
27-Oct	28-Oct	29-Oct	30-Oct	31-Oct		
	1-hr TSPx3 (AM1, AM2) NM (NM9 to NM14)					

**Environmental Team for Police Facilities in Kong Nga Po
Impact Air Quality and Noise Monitoring Schedule
November-2024**

Sunday	Monday	Tuesday	Wednesday	Thursday	Friday	Saturday
					1-Nov	2-Nov
						1-hr TSPx3 (AM1, AM2) NM (NM9 to NM14)
3-Nov	4-Nov	5-Nov	6-Nov	7-Nov	8-Nov	9-Nov
					1-hr TSPx3 (AM1, AM2) NM (NM9 to NM14)	
10-Nov	11-Nov	12-Nov	13-Nov	14-Nov	15-Nov	16-Nov
			1-hr TSPx3 (AM1, AM2) NM (NM9 to NM14)			
17-Nov	18-Nov	19-Nov	20-Nov	21-Nov	22-Nov	23-Nov
		1-hr TSPx3 (AM1, AM2) NM (NM9 to NM14)				
24-Nov	25-Nov	26-Nov	27-Nov	28-Nov	29-Nov	30-Nov
	1-hr TSPx3 (AM1, AM2) NM (NM9 to NM14)					

**APPENDIX E
AIR QUALITY MONITORING RESULTS
AND GRAPHICAL PRESENTATION**

Appendix E - 1-hour TSP Monitoring Results

Location AM1 - Village House, Kong Nga Po			
Date	Time	Weather	Particulate Concentration ($\mu\text{g}/\text{m}^3$)
05-Oct-24	8:42	Sunny	46
	9:42		60
	10:42		84
10-Oct-24	8:04	Sunny	80
	9:04		58
	10:04		67
16-Oct-24	9:03	Sunny	58
	10:03		108
	11:03		137
22-Oct-24	13:29	Sunny	45
	14:29		75
	15:29		37
28-Oct-24	9:03	Sunny	27
	10:03		49
	11:03		58
		Minimum	27
		Maximum	137
		Average	66

Location AM2 - Village House, Kong Nga Po			
Date	Time	Weather	Particulate Concentration ($\mu\text{g}/\text{m}^3$)
05-Oct-24	13:02	Sunny	72
	14:02		53
	15:02		20
10-Oct-24	13:14	Sunny	42
	14:14		76
	15:14		44
16-Oct-24	13:23	Sunny	47
	14:23		27
	15:23		21
22-Oct-24	8:56	Sunny	70
	9:56		78
	10:56		69
28-Oct-24	13:00	Sunny	65
	14:00		67
	15:00		65
		Minimum	20
		Maximum	78
		Average	54

1-hr TSP Concentration Levels

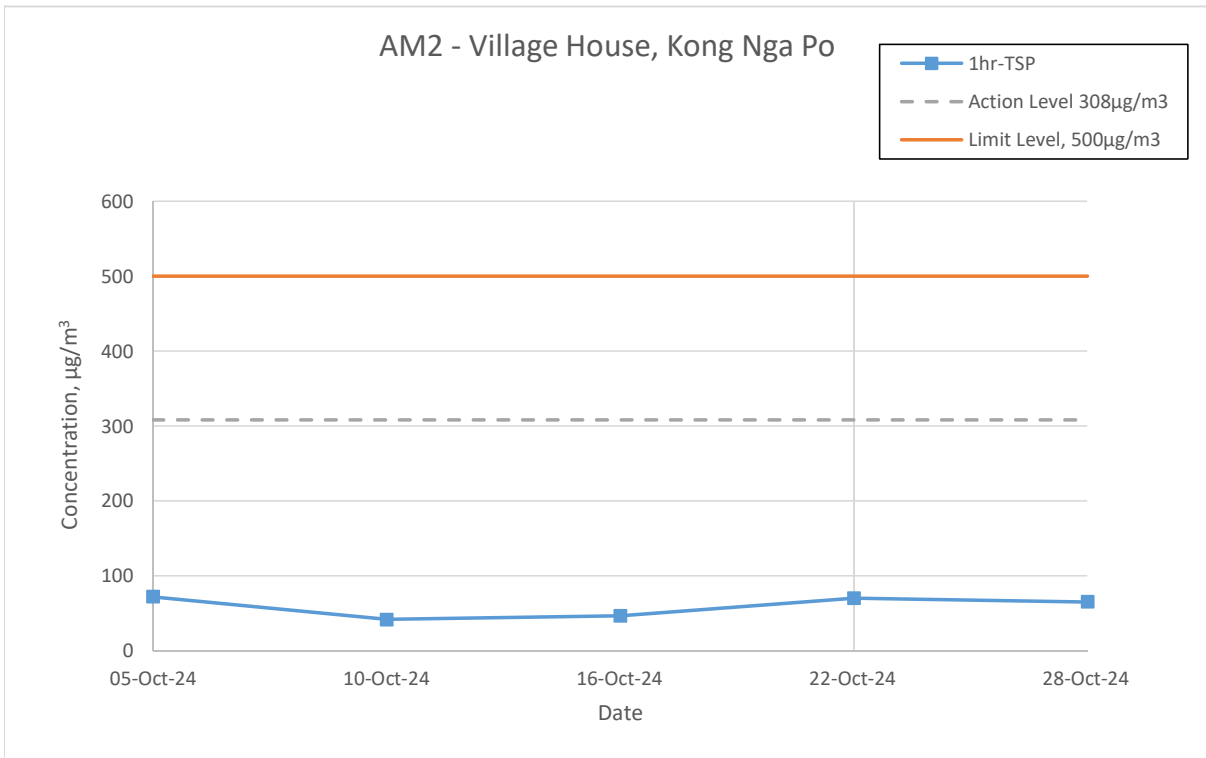
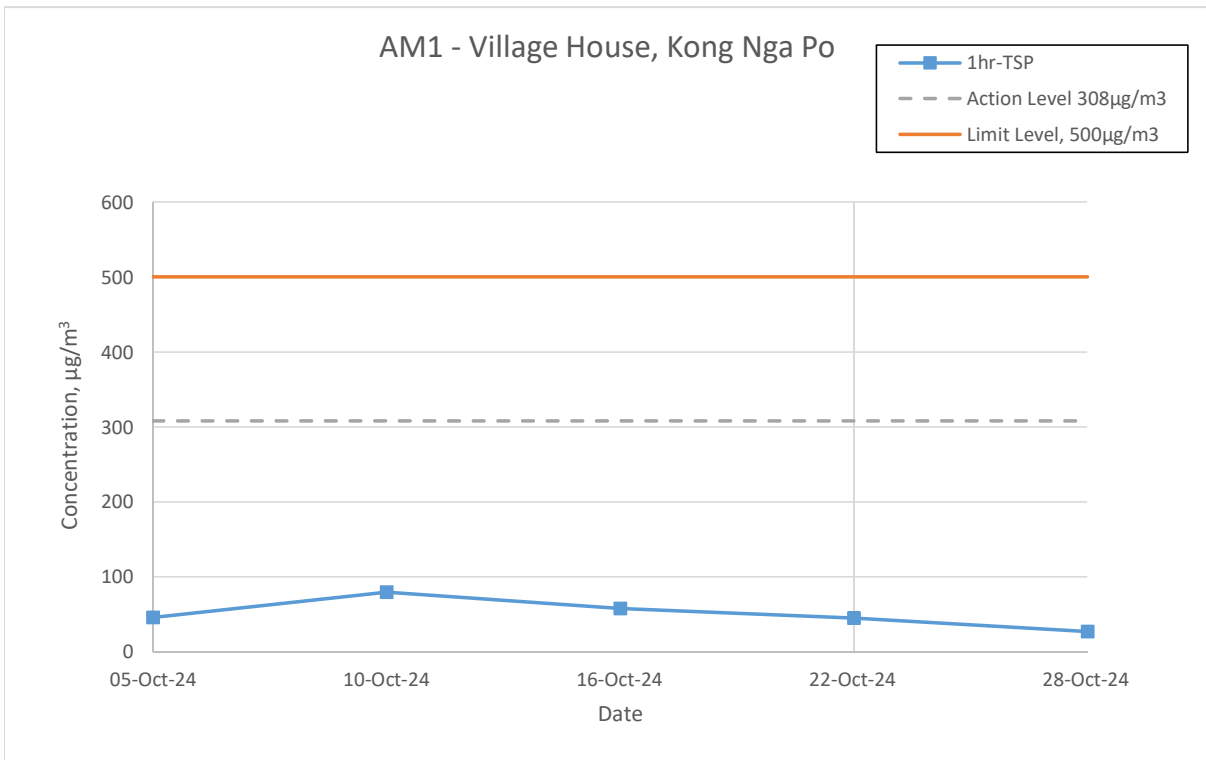

**APPENDIX F
NOISE MONITORING RESULTS AND
GRAPHICAL PRESENTATION**

Appendix F -Noise Monitoring Results

Location NM9 - Village House, Kong Nga Po									
Date	Weather	Wind Speed (m/s)	Time	Unit: dB(A) (5-min)			Average	Limit Level	Baseline
				L _{eq}	L ₁₀	L ₉₀	L _{eq}	L _{eq}	L _{eq}
05-Oct-24	Sunny	0.06	9:46	51.2	53.1	48.5	51.9	75.0	55.9
				50.3	52.2	47.7			
				52.4	56.0	48.1			
				50.0	51.7	48.1			
				54.0	56.2	48.1			
10-Oct-24	Sunny	0.10	8:43	52.3	54.6	47.1	54.3	75.0	55.9
				59.4	50.0	45.0			
				52.1	52.8	47.2			
				50.1	52.6	46.2			
				50.1	52.8	46.3			
16-Oct-24	Sunny	0.04	8:49	52.1	54.7	47.3	57.6	75.0	55.9
				53.1	55.6	47.5			
				53.0	55.0	47.5			
				54.1	57.5	47.5			
				54.0	57.1	47.1			
22-Oct-24	Sunny	0.46	13:30	55.4	57.9	48.2	49.9	75.0	55.9
				62.7	66.8	47.9			
				57.0	59.4	50.6			
				50.1	52.0	47.6			
				50.6	53.2	47.2			
28-Oct-24	Sunny	0.22	10:02	48.9	50.6	46.9	50.7	75.0	55.9
				50.5	51.8	48.1			
				49.5	51.4	47.4			
				49.3	51.1	47.2			
				50.3	53.0	46.7			

Location NM10 - Village House, Kong Nga Po									
Date	Weather	Wind Speed (m/s)	Time	Unit: dB(A) (5-min)			Average	Limit Level	Baseline
				L _{eq}	L ₁₀	L ₉₀	L _{eq}	L _{eq}	L _{eq}
05-Oct-24	Sunny	0.02	9:04	51.3	52.2	46.2	55.7	75.0	52.8
				61.3	62.3	46.2			
				50.3	52.4	47.3			
				52.3	55.6	47.6			
				55.9	52.8	47.9			
10-Oct-24	Sunny	0.00	8:08	49.5	51.1	47.6	54.1	75.0	52.8
				60.7	54.9	45.0			
				49.5	52.1	45.6			
				47.9	49.9	46.0			
				48.0	50.4	45.6			
16-Oct-24	Sunny	0.00	8:10	48.5	49.4	45.1	56.2	75.0	52.8
				48.4	50.1	46.3			
				60.2	59.6	45.6			
				55.7	59.4	46.8			
				48.7	51.4	44.7			
22-Oct-24	Sunny	0.01	14:04	49.8	51.3	45.8	48.8	75.0	52.8
				56.5	59.6	48.1			
				56.7	59.7	48.4			
				50.2	52.1	46.7			
				48.5	50.3	46.3			
28-Oct-24	Sunny	0.13	10:38	48.5	50.6	46.0	49.9	75.0	52.8
				48.6	51.2	45.4			
				48.9	51.2	45.5			
				47.7	49.5	45.5			
				50.8	52.6	47.0			

Location NM11 - Village House, Kong Nga Po									
Date	Weather	Wind Speed (m/s)	Time	Unit: dB(A) (5-min)			Average	Limit Level	Baseline
				L _{eq}	L ₁₀	L ₉₀	L _{eq}	L _{eq}	L _{eq}
05-Oct-24	Sunny	0.29	10:29	48.6	51.0	44.4	46.8	75.0	46.4
				46.4	49.1	42.8			
				45.6	47.6	42.7			
				45.7	47.5	43.0			
				46.6	49.5	42.7			
10-Oct-24	Sunny	0.26	9:20	47.1	49.4	43.5	46.3	75.0	46.4
				46.7	49.7	42.7			
				45.3	46.8	42.4			
				46.2	49.4	42.2			
				45.5	47.9	42.6			
16-Oct-24	Sunny	0.00	9:25	53.9	57.0	43.5	52.9	75.0	46.4
				50.4	55.7	42.1			
				55.2	58.1	44.5			
				52.2	56.7	43.7			
				49.6	53.6	43.3			
22-Oct-24	Sunny	0.27	10:34	45.2	46.3	41.5	47.0	75.0	46.4
				46.8	49.2	41.7			
				47.9	51.7	41.9			
				45.9	47.4	42.6			
				47.7	51.2	41.9			
28-Oct-24	Sunny	0.21	11:18	47.8	49.9	41.3	44.7	75.0	46.4
				47.1	45.1	40.6			
				43.6	45.6	41.1			
				45.2	46.1	40.5			
				43.8	46.9	39.4			
				41.2	43.6	38.8			
				45.3	49.6	38.3			

Location NM12 - Village House, Kong Nga Po									
Date	Weather	Wind Speed (m/s)	Time	Unit: dB(A) (5-min)			Average	Limit Level	Baseline
				L _{eq}	L ₁₀	L ₉₀	L _{eq}	L _{eq}	L _{eq}
05-Oct-24	Sunny	0.08	13:06	52.9	55.4	46.3	61.8	75.0	54.7
				54.5	55.5	50.6			
				53.6	55.2	48.8			
				52.4	54.9	42.3			
				44.5	44.5	37.3			
				49.6	49.3	39.0			
10-Oct-24	Sunny	0.05	10:49	56.8	61.1	40.4	56.2	75.0	54.7
				52.4	54.2	37.8			
				45.0	48.7	36.7			
				47.6	50.0	37.9			
				45.1	44.5	38.0			
16-Oct-24	Sunny	0.63	10:46	46.5	50.2	39.2	59.5	75.0	54.7
				50.0	52.7	42.7			
				52.3	53.7	44.9			
				50.1	53.5	43.4			
				49.3	53.1	42.7			
22-Oct-24	Sunny	0.07	9:01	48.5	51.1	44.7	52.4	75.0	54.7
				49.9	52.4	44.2			
				54.8	56.9	49.6			
				51.7	54.0	43.1			
				51.8	53.2	42.7			
28-Oct-24	Sunny	0.00	14:30	50.4	52.5	44.9	66.5	75.0	54.7
				52.0	52.8	47.7			
				45.7	48.6	41.6			
				50.9	49.0	40.5			
				45.6	47.2	43.8			
				44.6	47.1	40.3			
				46.7	50.0	40.4			
				45.8	48.9	41.0			
				50.5	55.3	41.2			

Location NM13 - Village House, Kong Nga Po									
Date	Weather	Wind Speed (m/s)	Time	Unit: dB(A) (5-min)			Average	Limit Level	Baseline
				L _{eq}	L ₁₀	L ₉₀	L _{eq}	L _{eq}	L _{eq}
05-Oct-24	Sunny	0.71	11:08	52.4	51.9	47.7	50.2	75.0	61.3
				48.1	49.5	46.5			
				49.0	50.1	47.4			
				51.5	53.8	47.5			
				50.7	51.6	46.0			
10-Oct-24	Sunny	0.36	10:01	47.6	49.3	45.3	49.1	75.0	61.3
				48.9	53.3	45.4			
				47.9	49.3	45.9			
				49.7	49.9	46.4			
				49.7	51.1	47.2			
16-Oct-24	Sunny	0.23	10:02	48.6	50.1	46.2	50.7	75.0	61.3
				49.6	51.7	46.1			
				52.4	54.2	47.0			
				48.3	49.4	46.6			
				49.2	50.5	47.6			
22-Oct-24	Sunny	0.35	9:48	53.0	52.6	47.9	48.1	75.0	61.3
				48.9	49.9	47.7			
				49.8	51.4	47.8			
				48.4	49.6	46.2			
				48.2	49.1	46.7			
28-Oct-24	Sunny	0.25	13:03	47.2	48.1	45.8	49.7	75.0	61.3
				47.8	48.7	46.1			
				47.5	49.1	45.9			
				49.4	49.1	46.6			
				48.5	49.5	45.7			
				50.9	49.7	44.6			
				47.7	49.2	45.1			
				49.7	52.7	45.6			
				50.0	53.6	45.5			
				50.4	54.0	45.3			

Location NM14 - Village House, near Man Kam To Road									
Date	Weather	Wind Speed (m/s)	Time	Unit: dB(A) (5-min)			Average	Limit Level	Baseline
				L _{eq}	L ₁₀	L ₉₀	L _{eq}	L _{eq}	L _{eq}
05-Oct-24	Sunny	0.04	14:04	43.9	46.0	39.4	44.8	75.0	59.6
				44.4	47.5	39.7			
				46.4	50.8	39.4			
				45.9	49.2	40.8			
				43.3	45.6	37.4			
10-Oct-24	Sunny	0.00	13:57	44.0	46.7	39.4	44.2	75.0	59.6
				46.4	50.0	38.9			
				45.6	49.3	39.3			
				43.0	46.2	36.7			
				42.3	45.4	37.1			
16-Oct-24	Sunny	0.01	11:24	43.3	46.4	36.2	48.8	75.0	59.6
				43.0	45.0	38.2			
				55.1	48.0	40.5			
				42.8	44.8	39.9			
				43.0	45.7	38.7			
22-Oct-24	Sunny	0.01	8:16	44.7	46.3	39.9	47.6	75.0	59.6
				46.1	48.6	38.3			
				44.2	47.3	39.3			
				47.2	50.8	41.0			
				45.3	48.1	41.3			
28-Oct-24	Sunny	0.00	13:47	45.2	47.8	40.5	45.2	75.0	59.6
				49.3	47.5	40.5			
				48.7	48.8	41.5			
				48.4	49.0	41.0			
				45.4	46.6	41.0			
				46.1	48.7	42.3			
				45.3	47.4	39.9			
				45.5	49.0	40.2			
				45.2	48.3	40.2			
				43.4	46.1	39.1			

Noise Levels

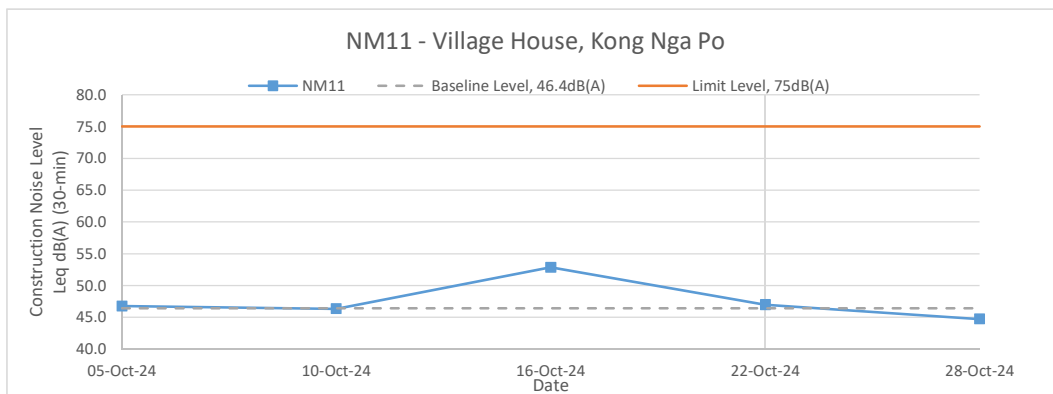
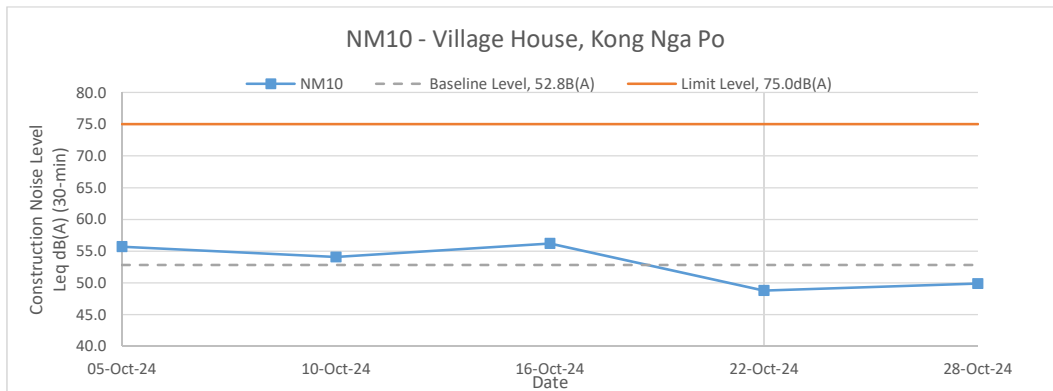
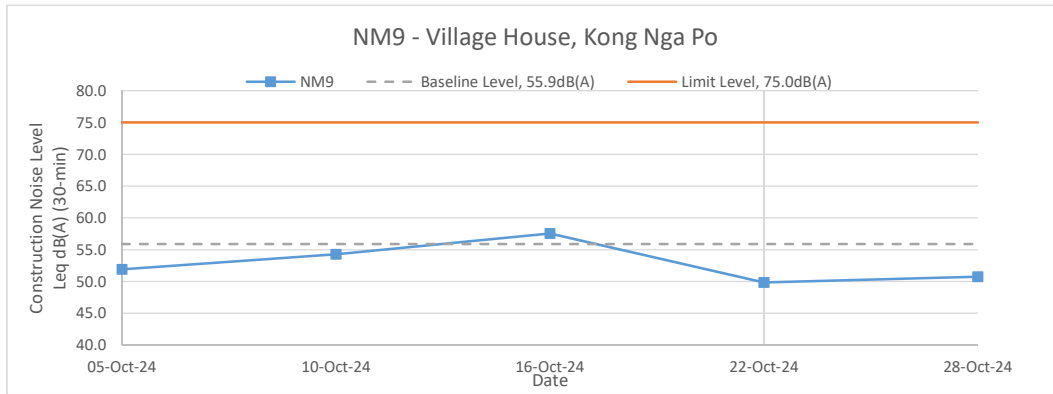

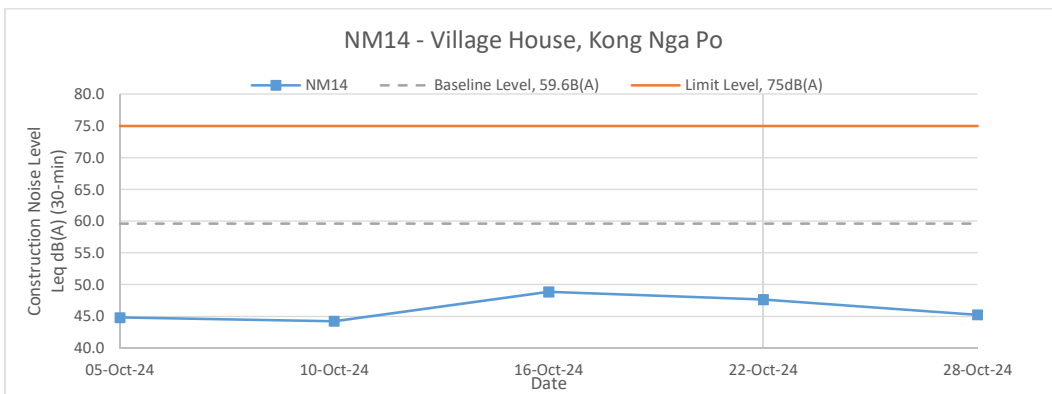
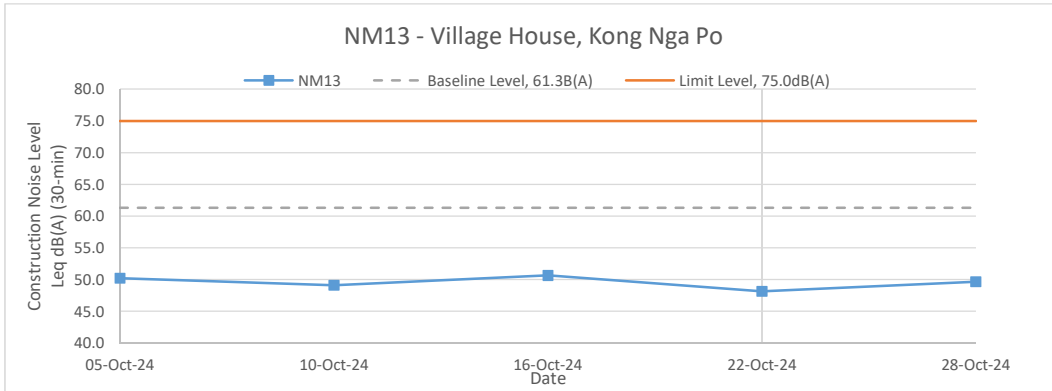
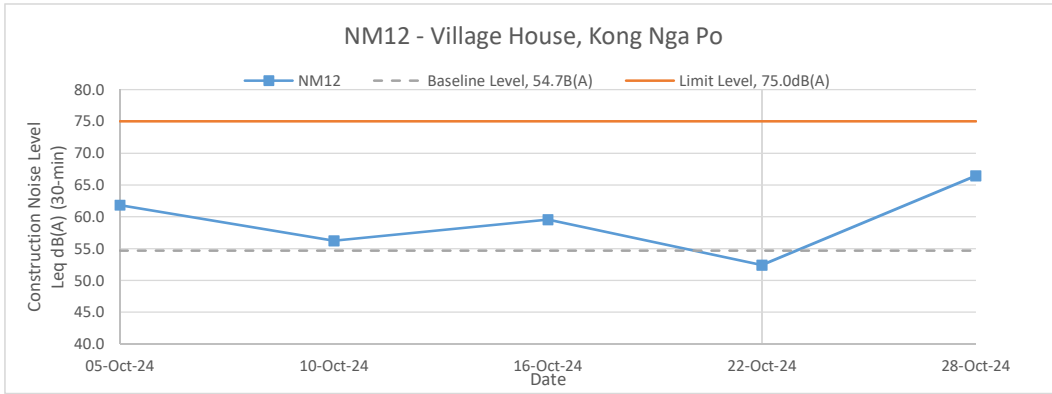

APPENDIX G
WEATHER CONDITION

**Appendix G –
General Weather Conditions during the Monitoring Period October 2024**

Date October	Mean Pressure (hPa)	Air Temperature			Mean Dew Point Temperature (deg. C)	Mean Relative Humidity (%)	Mean Amount of Cloud (%)	Total Rainfall (mm)
		Maximum (deg. C)	Mean (deg. C)	Minimum (deg. C)				
1	1005.2	34.2	30.9	27.8	21.6	58	78	-
2	1009.9	30.8	27.4	25.5	17.3	54	75	-
3	1013.2	29.4	26.1	23.3	14.6	49	74	-
4	1014.4	30.9	27	24.6	15.8	50	69	-
5	1013.3	31.5	27.9	25.5	20	63	80	-
6	1013.7	33.3	29.2	26.7	23	70	42	-
7	1014.4	32.9	29.3	27.3	22.2	66	60	-
8	1014.2	31.7	28.2	26.2	20.1	62	35	-
9	1013.5	27.4	26.4	25.2	20.1	68	83	Trace
10	1013	30.6	27	24.5	20.4	68	58	Trace
11	1013.7	27.5	25.3	23.2	21.3	79	84	8.7
12	1015.1	29.7	27	25.6	20.2	67	31	-
13	1014.5	30.2	27.5	25.9	22.2	73	65	-
14	1013.5	31	28	26.3	23	75	34	-
15	1013.6	30.9	28.1	26.6	23.3	75	77	-
16	1014.5	31.1	28.2	27.4	23	74	88	Trace
17	1013.9	29.7	27.8	27.1	23.3	77	85	Trace
18	1013.2	30.7	28.3	27.1	24	78	85	Trace
19	1014.1	33.7	29.2	26.4	23.9	74	43	-
20	1016.5	29.7	27.9	26.9	23.1	75	82	1.9
21	1015	31.5	27.8	26.4	22.9	75	69	Trace
22	1013.7	32.3	28.3	26	20.5	64	52	-
23	1012.4	28.4	25.7	23.4	16.4	57	81	-
24	1009.2	28.5	24.8	22	10.6	42	84	-
25	1006.7	29.4	26	22.9	13.2	45	78	-
26	1006.6	28.5	26.6	25.3	19.8	67	88	0.7
27	1009.3	29.2	27.3	25.9	22	73	77	Trace
28	1010.1	27.2	25.8	24.6	19.2	67	83	Trace
29	1011.1	26.7	25.3	23.7	19.1	69	86	Trace
30	1010.3	29.3	26.2	24.3	18.7	64	70	-
31	1006	30.6	27.1	24.1	16.4	52	41	-
Mean/Total	1012.2	30.3	27.3	25.4	20	65	69	11.3
Normal*	1014	28.1	25.7	23.9	20.2	73	58	120.3

* The above information was extracted from the daily weather summary by Hong Kong Observatory.

**APPENDIX H
ECOLOGICAL MONITORING RESULTS**



C-0011(Patch)_07



C-0011(Patch)_08



C-0011(Patch)_09



C-0011(Patch)_10



C-0011(Patch)_11



C-0011(Patch)_12



C-0011(Patch)_13

Contract No.: SS K509

Design and Construction of Kong Nga Po Police Training Facilities

Monitoring and Maintenance Works for Flora Species of Conservation Interest

Inspection Date:

31/10/2024

Tree/Plant/ Colony No.	Species Name	Form (Good/Fair/Poor)	Health (Good/Fair/Poor)	Remark
L-0001	<i>Spiranthes sinensis</i>	-	-	Not observed
L-0002	<i>Spiranthes sinensis</i>	-	-	Not observed
L-0003	<i>Spiranthes sinensis</i>	-	-	Not observed
L-0004	<i>Spiranthes sinensis</i>	-	-	Not observed
L-0005	<i>Spiranthes sinensis</i>	-	-	Not observed
L-0006	<i>Spiranthes sinensis</i>	-	-	Not observed
L-0007	<i>Spiranthes sinensis</i>	-	-	Not observed
L-0008	<i>Spiranthes sinensis</i>	F	F	Leaf observed
L-0009	<i>Spiranthes sinensis</i>	-	-	Not observed
L-0010	<i>Spiranthes sinensis</i>	-	-	Not observed
L-0011	<i>Spiranthes sinensis</i>	-	-	Not observed
L-0012	<i>Spiranthes sinensis</i>	-	-	Not observed
L-0013	<i>Spiranthes sinensis</i>	-	-	Not observed
L-0014	<i>Spiranthes sinensis</i>	P	P	Leaf observed
L-0015	<i>Spiranthes sinensis</i>	-	-	Not observed
L-0016	<i>Spiranthes sinensis</i>	-	-	Not observed
L-0018	<i>Spiranthes sinensis</i>	P	P	Leaf observed
L-0019	<i>Spiranthes sinensis</i>	-	-	Not observed
L-0020	<i>Spiranthes sinensis</i>	-	-	Not observed
L-0021	<i>Spiranthes sinensis</i>	-	-	Not observed
L-0022	<i>Spiranthes sinensis</i>	F	F	Leaf observed
L-0023	<i>Spiranthes sinensis</i>	-	-	Not observed
L-0024	<i>Spiranthes sinensis</i>	F	F	Leaf observed
L-0025	<i>Spiranthes sinensis</i>	-	-	Not observed
L-0026	<i>Spiranthes sinensis</i>	-	-	Not observed
L-0027	<i>Spiranthes sinensis</i>	-	-	Not observed
L-0028	<i>Spiranthes sinensis</i>	-	-	Not observed
L-0029	<i>Spiranthes sinensis</i>	-	-	Not observed
L-0030	<i>Spiranthes sinensis</i>	-	-	Not observed
L-0031	<i>Spiranthes sinensis</i>	F	F	Leaf observed
L-0032	<i>Spiranthes sinensis</i>	-	-	Not observed
L-0033	<i>Spiranthes sinensis</i>	-	-	Not observed
L-0034	<i>Spiranthes sinensis</i>	-	-	Not observed
L-0035	<i>Spiranthes sinensis</i>	-	-	Not observed
L-0036	<i>Spiranthes sinensis</i>	-	-	Not observed
L-0037	<i>Spiranthes sinensis</i>	F	F	Leaf observed
L-0038	<i>Spiranthes sinensis</i>	P	P	Leaf observed
L-0039	<i>Spiranthes sinensis</i>	-	-	Not observed
L-0040	<i>Spiranthes sinensis</i>	-	-	Not observed
L-0041	<i>Spiranthes sinensis</i>	-	-	Not observed
L-0042	<i>Spiranthes sinensis</i>	-	-	Not observed



L-0001



L-0002



L-0003



L-0004



L-0005



L-0006



L-0007



L-0008



L-0009



L-0010



L-0011



L-0012



L-0013



L-0014



L-0015



L-0016



L-0018



L-0019



L-0020



L-0021



L-0022



L-0023



L-0024



L-0025



L-0026



L-0027



L-0028



L-0029



L-0030



L-0031



L-0032



L-0033



L-0034



L-0035



L-0036



L-0037



L-0038



L-0039



L-0040



L-0041

Contract No.: SS K509

Design and Construction of Kong Nga Po Police Training Facilities

Monitoring and Maintenance Works for Flora Species of Conservation Interest



L-0042

Contract No.: SS K509

Design and Construction of Kong Nga Po Police Training Facilities

Monitoring and Maintenance Works for Flora Species of Conservation Interest

Hong Da Landscaping Limited

Vegetation Maintenance Record Sheet (October 2024)

Description of Work	Date																														
	1	2	3	4	5	6	7	8	9	10	11	12	13	14	15	16	17	18	19	20	21	22	23	24	25	26	27	28	29	30	31
Watering		Y						Y				Y			Y				Y				Y		Y			Y			Y
Weeding																															Y
Fertilization																															
Pest/Disease Control																															
Firming up of fence																															Y
Installation of shaded net																															Y
Mulching																															
Inspection																															Y
Checking of Protection Zone																															Y
Remarks	MH,H, W	MH	MH	MH	MH	RH,H	MH,H	MH	MH,R	MH,R	RH,R	MH	RH	RH	RH	RH,R	RH,R	RH,R	MH,H	RH,R, W	RH,R	MH,H	MH	MH,W	MH	RH,R	MH	MH	MH	MH	MH

	Public Holiday		H-Hot	D-Drizzle		R-Rainy		W-Windy		RH-High Humidity	MH-Medium Humidity	LH-Low Humidity			
--	----------------	--	-------	-----------	--	---------	--	---------	--	------------------	--------------------	-----------------	--	--	--



Maintenance works & inspection_1



Maintenance works & inspection_2



Maintenance works & inspection_3



Maintenance works & inspection_4



Maintenance works & inspection_5



Maintenance works & inspection_6

Post-transplantation Monitoring Checklist

Police Facilities in Kong Nga Po

Contract Provision of Environmental Team
Consultancy for Design and Construction
of Kong Nga Po Police Training Facilities
(Programme no. 279LP)

Inspected By ET

Inspection Date 28-10-2024

Part A Weather

Condition Sunny Fine Overcast Drizzle
 Rain Hazy

Wind Calm Light Breeze Strong

Part B

	N/A or not observed	Yes	NO	Remarks
1 Cycadfern Brainea insignis				
1.1 Is the general well-being of the plants deemed satisfactory?	<input checked="" type="checkbox"/>	<input type="checkbox"/>	<input type="checkbox"/>	
1.2 Are appropriate measures being taken to ensure the careful protection of the transplanted plants on site?	<input checked="" type="checkbox"/>	<input type="checkbox"/>	<input type="checkbox"/>	
1.3 Has the temporary protective fence been correctly installed and is it being properly maintained?	<input type="checkbox"/>	<input checked="" type="checkbox"/>	<input type="checkbox"/>	
1.4 Has the plant protection zone been established at a distance of 1m from the plants as required?	<input checked="" type="checkbox"/>	<input type="checkbox"/>	<input type="checkbox"/>	
1.5 Are all areas covered with grass and plants consistently maintained free from weeds and unwanted vegetation?	<input checked="" type="checkbox"/>	<input type="checkbox"/>	<input type="checkbox"/>	
1.6 Are measures taken to prevent soil compaction and protect the plants?	<input checked="" type="checkbox"/>	<input type="checkbox"/>	<input type="checkbox"/>	
1.7 Is prompt removal of litter and unwanted materials maintained in the planting area?	<input type="checkbox"/>	<input checked="" type="checkbox"/>	<input type="checkbox"/>	
1.8 Are fixings being prevented from being driven into the plants?	<input checked="" type="checkbox"/>	<input type="checkbox"/>	<input type="checkbox"/>	
1.9 Are the plants being intentionally avoided for the purpose of anchoring, winching, or displaying signs?	<input checked="" type="checkbox"/>	<input type="checkbox"/>	<input type="checkbox"/>	
1.10 Are all plants consistently maintained free from pests, diseases, or fungal infections?	<input checked="" type="checkbox"/>	<input type="checkbox"/>	<input type="checkbox"/>	
1.11 Is there sufficient space provided for the growth and development of plant roots?	<input checked="" type="checkbox"/>	<input type="checkbox"/>	<input type="checkbox"/>	
1.12a Is the exposure of plant roots being prevented?	<input checked="" type="checkbox"/>	<input type="checkbox"/>	<input type="checkbox"/>	
1.12b If not, are broken or rotting roots being avoided?	<input checked="" type="checkbox"/>	<input type="checkbox"/>	<input type="checkbox"/>	
2 Ladies Tresses Spiranthes sinensis				
2.1 Is the general well-being of the plants deemed satisfactory?	<input checked="" type="checkbox"/>	<input type="checkbox"/>	<input type="checkbox"/>	
2.2 Are appropriate measures being taken to ensure the careful protection of the transplanted plants on site?	<input checked="" type="checkbox"/>	<input type="checkbox"/>	<input type="checkbox"/>	
2.3 Has the temporary protective fence been correctly installed and is it being properly maintained?	<input type="checkbox"/>	<input checked="" type="checkbox"/>	<input type="checkbox"/>	
2.4 Has the plant protection zone been established at a distance of 1m from the plants as required?	<input checked="" type="checkbox"/>	<input type="checkbox"/>	<input type="checkbox"/>	
2.5 Are all areas covered with grass and plants consistently maintained free from weeds and unwanted vegetation?	<input checked="" type="checkbox"/>	<input type="checkbox"/>	<input type="checkbox"/>	
2.6 Are measures taken to prevent soil compaction and protect the plants?	<input checked="" type="checkbox"/>	<input type="checkbox"/>	<input type="checkbox"/>	
2.7 Is prompt removal of litter and unwanted materials maintained in the planting area?	<input type="checkbox"/>	<input checked="" type="checkbox"/>	<input type="checkbox"/>	
2.8 Are fixings being prevented from being driven into the plants?	<input checked="" type="checkbox"/>	<input type="checkbox"/>	<input type="checkbox"/>	
2.9 Are the plants being intentionally avoided for the purpose of anchoring, winching, or displaying signs?	<input checked="" type="checkbox"/>	<input type="checkbox"/>	<input type="checkbox"/>	
2.10 Are all plants consistently maintained free from pests, diseases, or fungal infections?	<input checked="" type="checkbox"/>	<input type="checkbox"/>	<input type="checkbox"/>	
2.11 Is there sufficient space provided for the growth and development of plant roots?	<input checked="" type="checkbox"/>	<input type="checkbox"/>	<input type="checkbox"/>	
2.12a Is the exposure of plant roots being prevented?	<input checked="" type="checkbox"/>	<input type="checkbox"/>	<input type="checkbox"/>	
2.12b If not, are broken or rotting roots being avoided?	<input checked="" type="checkbox"/>	<input type="checkbox"/>	<input type="checkbox"/>	

Advice/Observations

- 1) Please refer to the guidelines on soil improvement issued by the Greening, Landscape and Tree Management Section (GLTMS) of the development bureau (2022) to apply to monitoring and maintenance of transplanted flora species.
- 2) Daily watering frequency is needed to keep the soil moist.
- 3) Installation of a shaded net is provided below.
- 4) The wild plants that are growing in undesirable areas should be removed.
- 5) The damaged Black Shade Net should be repaired or replaced with a new one.



IEC	ET	Contractor Representative
Name: <u>Mr. Law</u> Date: _____	 Name: <u>Mr. Chow</u> Date: <u>28/10/2024</u>	Name: <u>Marian Kong</u> Date: _____

The installation of a shaded net



Remark: Non scale & Conceptual drawing

**APPENDIX I
EVENT ACTION PLANS**

Appendix I:

Table I-1: Event / Action Plan for Air Quality

EVENT	ACTION			
	ET	IEC	PERMIT HOLDER	CONTRACTOR
ACTION LEVEL				
1. Exceedance for one sample	<ol style="list-style-type: none"> 1. Identify source, investigate the causes of exceedance and propose remedial measures; 2. Inform IEC, ER and Contractor; 3. Repeat measurement to confirm finding; and 4. Increase monitoring frequency to daily. 	<ol style="list-style-type: none"> 1. Check monitoring data submitted by ET; 2. Check Contractor's working method. 	<ol style="list-style-type: none"> 1. Notify Contractor. 	<ol style="list-style-type: none"> 1. Rectify any unacceptable practice; 2. Amend working methods if appropriate.
2. Exceedance for two or more consecutive samples	<ol style="list-style-type: none"> 1. Identify source; 2. Inform IEC, ER and Contractor; 3. Advise the WKCDA on the effectiveness of the proposed remedial measure; 4. Repeat measurements to confirm findings; 5. Increase monitoring frequency to daily; 6. Discuss with IEC and Contractor on remedial actions required; 7. If exceedance continues, arrange meeting with IEC and ER; and 	<ol style="list-style-type: none"> 1. Check monitoring data submitted by ET; 2. Check Contractor's working method; 3. Discuss with ET and Contractor on possible remedial measures; 4. Advise the ET on the effectiveness of the proposed remedial measures; and 5. Monitor Implementation of remedial measures. 	<ol style="list-style-type: none"> 1. Confirm receipt of notification of failure in writing; 2. Notify Contractor; and 3. Ensure remedial measures properly implemented. 	<ol style="list-style-type: none"> 1. Submit proposals for remedial to ER within 3 working days of notification; 2. Implement the agreed proposals; and 3. Amend proposal if appropriate.

EVENT	ACTION			
	ET	IEC	PERMIT HOLDER	CONTRACTOR
	8. If exceedance stops, cease additional monitoring.			
LIMIT LEVEL				
1.Exceedance for one sample	<ol style="list-style-type: none"> 1. Identify source, investigate the causes of exceedance and propose remedial measures; 2. Inform ER, Contractor and EPD; 3. Repeat measurement to confirm finding; 4. Increase monitoring frequency to daily; and 5. Assess effectiveness of Contractor's remedial actions and keep IEC, EPD and the ER informed of the results. 	<ol style="list-style-type: none"> 1. Check monitoring data submitted by ET; 2. Check Contractor's working method; 3. Discuss with ET and Contractor on possible remedial measures; 4. Advise the ER on the effectiveness of the proposed remedial measures; and 5. Monitor the implementation of remedial measures. 	<ol style="list-style-type: none"> 1. Confirm receipt of notification of failure in writing; 2. Notify Contractor; and 3. Ensure remedial measures properly implemented. 	<ol style="list-style-type: none"> 1. Take immediate action to avoid further exceedance; 2. Submit proposals for remedial actions to IEC within 3 working days of notification; 3. Implement the agreed proposals; and 4. Amend proposal if appropriate.
2.Exceedance for two or more consecutive samples	<ol style="list-style-type: none"> 1. Notify IEC, the ER, Contractor and EPD; 2. Identify source; 3. Repeat measurement to confirm findings; 4. Increase monitoring frequency to daily; 5. Carry out analysis of Contractor's working procedures to determine 	<ol style="list-style-type: none"> 1. Check monitoring data submitted by ET; 2. Check Contractor's working method; 3. Discuss amongst ER, ET, and Contractor on the potential remedial actions; 	<ol style="list-style-type: none"> 1. Confirm receipt of notification of failure in writing; 2. Notify Contractor; 3. In consultation with IEC, agree with the Contractor on the remedial measures to be implemented; 	<ol style="list-style-type: none"> 1. Take immediate action to avoid further exceedance; 2. Submit proposals for remedial actions to IEC within 3 working days of notification; 3. Implement the agreed proposals;

EVENT	ACTION			
	ET	IEC	PERMIT HOLDER	CONTRACTOR
	<p>possible mitigation to be implemented;</p> <p>6. Arrange meeting with IEC, and ER to discuss the remedial actions to be taken;</p> <p>7. Assess effectiveness of Contractor's remedial actions and keep IEC, EPD and ER informed of the results; and</p> <p>8. If exceedance stops, cease additional monitoring.</p>	<p>4. Review Contractor's remedial actions whenever necessary to assure their effectiveness and advise the ER accordingly; and</p> <p>5. Monitor implementation of remedial measures.</p>	<p>4. Ensure remedial measures properly implemented; and</p> <p>5. If exceedance continues, consider what portion of the work is responsible and instruct the Contractor to stop that portion of work until the exceedance is abated.</p>	<p>4. Resubmit proposals if problem still not undercontrol; and</p> <p>5. Stop the relevant portion of works as determined by the ER until the exceedance is abated.</p>

Abbreviations: ET – Environmental Team, IEC – Independent Environmental Checker

Table I-2: Event / Action Plan for Construction Noise

EVENT	ACTION			
	ET	IEC	PERMIT HOLDER	CONTRACTOR
Action Level	<ol style="list-style-type: none"> 1. Notify ER, IEC and Contractor; 2. Carry out investigation; 3. Report the results of investigation to the IEC, ER and Contractor; 4. Discuss with the IEC and Contractor on remedial measures required; and 5. Increase monitoring frequency to check mitigation effectiveness. 	<ol style="list-style-type: none"> 1. Review the monitoring data submitted by the ET; 2. Review the proposed remedial measures by the Contractor and advise ER; and 3. Advise the ER on the effectiveness of the proposed remedial measures. 	<ol style="list-style-type: none"> 1. Confirm receipt of notification of failure in writing; 2. Notify Contractor; 3. In consolidation with the IEC, agree with the Contractor on the remedial measure to be implemented: and 4. Supervise the implementation of remedial measure. 	<ol style="list-style-type: none"> 1. Submit noise mitigation proposals to IEC and ER; and 2. Implement noise mitigation proposals.
Limit Level	<ol style="list-style-type: none"> 1. Inform IEC, ER and Contractor and EPD; 2. Repeat measurements to confirm findings; 3. Increase the monitoring frequency; 4. Identify source and investigate the cause of exceedance; 5. Carry out analysis of Contractor's working procedures; 6. Discuss with the IEC, Contractor and ER on 	<ol style="list-style-type: none"> 1. Discuss amongst the ER, ET, and Contractor on the potential remedial actions; and 2. Review Contractor's remedial actions whenever necessary to assure their effectiveness and advise the ER accordingly; 	<ol style="list-style-type: none"> 1. Confirm receipt of notification of failure in writing; 2. Notify the Contractor; 3. In consolidation with the IEC, agree with the Contractor on the remedial measures to be implemented; 4. Supervise the implementation of remedial measures; and 5. If exceedance continues, consider 	<ol style="list-style-type: none"> 1. Take immediate action to avoid further exceedance; 2. Submit proposals for remedial actions to the IEC and ER within 3 working days of notification; 3. Implement the agreed proposals; 4. Submit further proposal if problem still not under control; and 5. Stop the relevant portion of works as

EVENT	ACTION			
	ET	IEC	PERMIT HOLDER	CONTRACTOR
	remedial measure required; 7. Assess effectiveness of Contractor's remedial actions and keep IEC, EPD and ER informed of the results; and 8. If exceedance stops, cease additional monitoring.		stopping the Contractor to continue working in that portion of work which causes the exceedance until the exceedance is abated.	determined by the ER until the exceedance is abated.

Abbreviations: ET – Environmental Team, IEC – Independent Environmental Checker

Table I-3: Event / Action Plan for Landscape and Visual Mitigation Measures

EVENT	ACTION			
	ET	IEC	PERMIT HOLDER	CONTRACTOR
Non-conformity on one occasion	Identify source. Inform IEC and ER. Discuss remedial actions with IEC, ER and Contractor. Monitor remedial actions until rectification has been completed.	Check report. Check Contractor's working method. Discuss with ET and Contractor on possible remedial measures. Advise ER on effectiveness of proposed remedial measures. Check implementation of remedial measures.	Notify Contractor. Ensure remedial measures are properly implemented	Amend working methods to prevent recurrence of nonconformity. Rectify damage and undertake additional action necessary.
Repeated Nonconformity	Identify source. Inform IEC and ER. Increase monitoring frequency. Discuss remedial actions with IEC, ER and Contractor. Monitor remedial actions until rectification has been completed. If non-conformity stops, cease additional monitoring.	Check monitoring report. Check Contractor's working method. Discuss with ET and Contractor on possible remedial measures. Advise ER on effectiveness of proposed remedial measures. Supervise implementation of remedial measures.	Notify Contractor. Ensure remedial measures are properly implemented.	Amend working methods to prevent recurrence of nonconformity. Rectify damage and undertake additional action necessary.

Abbreviations: ET – Environmental Team, IEC – Independent Environmental Checker

APPENDIX J
SUMMARY OF EXCEEDANCE

Appendix J: Exceedance Report

(A) Exceedance Report for Air Quality

Environmental Monitoring	Parameter	No. of non-project related Exceedance		No. of Exceedance related to the Construction Activities of this Contract		Cumulative No. of Exceedance recorded
		Action Level	Limit Level	Action Level	Limit Level	
Air Quality	1-hr TSP	0	0	0	0	0

(B) Exceedance Report for Construction Noise

Environmental Monitoring	Parameter	No. of non-project related Exceedance		No. of Exceedance related to the Construction Activities of this Contract		Cumulative No. of Exceedance recorded
		Action Level	Limit Level	Action Level	Limit Level	
Noise	Leq(30 min.) dB(A)	0	0	0	0	0

**APPENDIX K
ENVIRONMENTAL MITIGATION
IMPLEMENTATION SCHEDULE (EMIS)**

		<p>debris from entering the drainage system, and to prevent storm runoff from entering foul sewers. The discharge of surface runoff into foul sewers should be prevented so as not to overload the sewerage system.</p> <ul style="list-style-type: none"> Discharges should be collected by the temporary drainage system installed by the Contractor and treated on-site to remove sediment prior to discharge to the off-site drainage areas. The Contractor is required to obtain a discharge licence from EPD under the WPCO for all discharges from site with all discharges meeting the water quality requirements of the Technical Memorandum on Standards for Effluents Discharged into Drainage and Sewerage Systems, Inland and Coastal Waters (TM-DSS) 								
5.6.1.3	4.2	<p>Accidental Spillage of Chemicals</p> <p>In accordance with the Waste Disposal (Chemical Waste) (General) Regulation (Cap 354C), the following measures should be implemented:</p> <ul style="list-style-type: none"> The labelling and storage of chemicals should be in accordance with the Code of Practice on the Packaging, Labelling and Storage of Chemical Wastes and maintained at all times by the Contractor. Oils and fuels should only be stored in designated areas which have appropriate pollution prevention control facilities such as oil and grease traps. 	Prevent accidental discharge of chemicals into the surrounding environment	Contractor	Within the Project site / During construction phase		✓		Code of Practice on the Packaging Labelling and Storage of Chemical Wastes; Waste Disposal (Chemical Waste) (General) Regulation (Cap 354C)	Y
5.6.1.4	4.2	<p>Sewage from Construction Workforce</p> <p>Portable toilets should be available throughout the construction phase and regularly maintained, collected and disposed by a licensed wastecollector to a public sewage treatment works for suitable treatment.</p>	Prevent discharge of sewage into the surrounding environment	Contractor	Within the Project site / During construction phase		✓		Water Pollution Control Ordinance (Cap. 358), ProPECC Note PN 1/94	Y

EIA Ref.	EM&A Ref.	Recommended Mitigation Measures	Objectives of the Recommended Measure & Main Concerns to address	Implementation Agent	Location / Duration of the measure	Implementation Stages ¹			Relevant Legislation & Guidelines	Implementation Status
						Des	C	O		
Ecological Impact										
9.7.1	8.3	<p>Temporary Protective Fence for Flora Species of Conservation Interest</p> <p>During construction phase, erection and maintenance of a temporary protective fence enclosing the flora species of conservation interest identified under the detailed vegetation survey is recommended.</p> <p>Monthly monitoring of any other flora species of conservation interest identified in the detailed vegetation survey should be conducted during the construction phase.</p>	<p>To avoid potential impact on flora species of conservation interest from construction activities such as materials storage;</p> <p>To make sure that the flora species of conservation interest are not affected by the construction activities of the Project</p>	Contractor	Project construction site / Throughout construction stage / Until completion of all construction activities		✓		EIAO-TM	Y
Landscape and Visual Impacts Construction Phase										
Table 10.11	Table 9.1	<p>CM01: Trees / woodland within the Project Site which are unaffected by the works shall be protected and preserved during the detailed design stage and construction phase. The tree preservation proposals shall be coordinated with the layout and design of the engineering and architectural works at detailed design stage for further retention of individual trees. The preservation of existing tree shall provide instant greening and screening effect for proposed works. Tree protection works will be undertaken in accordance with DEVB TC(W) 7/2015 on "Tree Preservation" and tree risk assessment in accordance with "Guidelines for Tree Risk Assessment and Management Arrangement by DEVB.</p>	Preserve and protect existing trees	Contractor	Project area / During design stage / construction phase / Establishment Period	✓	✓		<p>EIAO-TM;</p> <p>Protection of Endangered Species of Animals and Plants Ordinance (Cap 586);</p> <p>DEVB TC(W) No. 6/2015 Maintenance of Vegetation and Hard Landscape Features;</p> <p>ETWB TCW No. 29/2004 Registration of Old and Valuable Trees, and Guidelines for their Preservation;</p> <p>DEVB TC(W) No. 07/2015 -Tree Preservation;</p> <p>ETWB (2/2007) - General Guidelines on Tree Pruning;</p> <p>GLTMS (12/2013)</p>	Y

**APPENDIX L
WASTE GENERATION IN THE
REPORTING MONTH**

Name of Department: ArchSD

Monthly Summary Waste Flow Table for 2024 (year)

Project : Design and Construction of Kong Nga Po Police Training Facilities

Contract No.: SS K509

Month	Actual Quantities of Inert C&D Materials Generated Monthly							Actual Quantities of C&D Wastes Generated Monthly				
	Total Quantity Generated	Hard Rock and Large Broken Concrete	Bituminous Material	Reused in the Contract	Reused in other Projects	Disposed as Public Fill	Imported Fill	Metals	Paper/ cardboard packaging	Plastics (see Note 3)	Chemical Waste	Others, e.g. general refuse
	(in '000m ³)	(in '000m ³)	(in '000m ³)	(in '000m ³)	(in '000m ³)	(in '000m ³)	(in '000m ³)	(in '000 kg)	(in '000kg)	(in '000kg)	(in '000kg)	(in '000 m ³)
Cumulative in 2023	16.796	0.000	0.000	0.000	0.000	16.796	0.000	0.000	0.041	0.054	0.000	0.657
Jan	3.263	0.000	0.000	0.000	0.000	3.263	0.000	0.000	0.000	0.000	0.000	0.117
Feb	0.423	0.000	0.000	0.000	0.208	0.215	0.000	0.003	0.225	0.009	0.000	0.111
Mar	4.882	0.000	0.000	0.000	1.216	3.666	0.000	12.066	0.000	0.384	0.000	0.195
Apr	1.859	0.000	0.000	0.000	0.013	1.846	0.000	0.000	0.000	2.716	0.000	0.260
May	7.612	0.000	0.000	0.000	6.234	1.378	0.000	0.005	0.223	0.513	0.000	0.286
Jun	1.528	0.000	0.000	0.000	0.000	1.528	0.000	0.000	0.202	0.036	0.000	0.364
Sub-total	19.565	0.000	0.000	0.000	7.670	11.895	0.000	12.074	0.650	3.658	0.000	1.333
Jul	18.313	0.000	0.000	13.295	4.167	0.852	0.000	0.000	0.000	0.000	0.000	0.507
Aug	9.783	0.000	0.000	2.659	6.604	0.520	0.000	0.002	0.219	0.026	0.000	0.754
Sep	6.692	0.000	0.000	1.329	5.103	0.260	0.000	0.000	0.000	0.759	0.000	0.897
Oct	4.105	0.000	0.000	1.329	2.431	0.345	0.000	0.000	0.000	0.000	0.000	1.170
Nov												
Dec												
Total	75.253	0.000	0.000	18.612	25.974	30.667	0.000	12.076	0.910	4.497	0.000	5.318

- Notes:
- (1) The performance targets are given in the Particular Specification on Environmental Management Plan.
 - (2) The waste flow table shall also include construction waste that are specified in the Contract to be imported for use at the site.
 - (3) Plastics refer to plastic bottles/containers, plastic sheets/foam from packaging material.
 - (4) Broken concrete for recycling into aggregates.
 - (5) If necessary, use the conversion factor: 1 full load of dumping truck being equivalent to 6.5 m³ by volume.

*Data of October 2024 released by EPD only up to 25/10/2024 as of 5/11/24

Facility 設施	Date of transaction 交易日期	Vehicle No. 車牌號 碼	Account No. 帳戶編 號	Chit No. 入帳票編 號	Time-in 進入時 間	Time- out 離開時 間	Waste depth (meter) 廢物 深度 (米)	Weight- in (tonne) 入閘重 量 (公噸)	Weight- out (tonne) 出閘重 量 (公噸)	Net weight (tonne) 淨重量 (公噸)
NENT	02/10/24	YN1*02	7046289	28240324	08:08	08:35	1.2	23.71	20.06	3.65
NENT	02/10/24	ZL8*09	7046289	28240323	08:29	08:52	0.92	19.72	16.85	2.87
NENT	02/10/24	ZL8*09	7046289	28240326	09:54	10:18	0.89	18.33	16.84	1.49
NENT	02/10/24	YN1*02	7046289	28240325	10:16	10:42	1.25	23.7	20.03	3.67
NENT	02/10/24	ZL8*09	7046289	28016518	11:40	12:04	0.8	20.09	16.83	3.26
NENT	02/10/24	ZL8*09	7046289	28016519	13:03	13:29	0.89	19.82	16.81	3.01
NENT	02/10/24	ZL8*09	7046289	28016520	15:02	15:26	1.07	21.12	16.91	4.21
NENT	02/10/24	ZL8*09	7046289	28016521	16:39	17:05	0.97	21.48	16.9	4.58
NENT	03/10/24	ZL8*09	7046289	28240327	08:24	08:49	1.21	19.47	16.89	2.58
NENT	03/10/24	ZL8*09	7046289	28016524	10:00	10:26	1.19	18.87	16.87	2
NENT	03/10/24	ZL8*09	7046289	28239796	12:03	12:25	0.95	18.97	16.58	2.39
NENT	03/10/24	SB7*8	7046289	28240328	13:49	14:17	1.02	21.12	18.23	2.89
NENT	03/10/24	ZL8*09	7046289	28239798	13:58	14:23	0.87	18.89	16.57	2.32
NENT	03/10/24	TA7*21	7046289	28239800	14:27	14:53	0.92	19.34	14.75	4.59
NENT	03/10/24	ZL8*09	7046289	28239802	15:19	15:43	0.77	20.49	16.56	3.93
NENT	03/10/24	SB7*8	7046289	28240329	15:41	16:12	0.83	24.48	18.21	6.27
NENT	03/10/24	TA7*21	7046289	28240330	16:14	16:40	1.15	18.2	14.75	3.45
NENT	03/10/24	ZL8*09	7046289	28240331	16:43	17:06	0.98	18.35	16.54	1.81
NENT	04/10/24	YN1*02	7046289	28240332	08:05	08:30	0.73	25.35	20.12	5.23
NENT	04/10/24	ZL8*09	7046289	28239805	08:13	08:41	0.99	20.91	16.52	4.39
NENT	04/10/24	ZL8*09	7046289	28239806	12:33	12:57	0.72	20.92	16.65	4.27
NENT	04/10/24	XM6*51	7046289	28240333	16:36	17:02	0.84	17.2	15.68	1.52
NENT	04/10/24	TA7*21	7046289	28239807	17:28	17:58	1.29	19.48	14.8	4.68
NENT	05/10/24	TA7*21	7046289	28240334	08:02	08:26	1.37	17.36	14.83	2.53
NENT	05/10/24	ZL8*09	7046289	28239808	08:06	08:36	0.9	20.81	16.6	4.21
NENT	05/10/24	ZL8*09	7046289	28239809	09:39	10:03	0.69	19.86	16.6	3.26
NENT	05/10/24	TA7*21	7046289	28240335	10:07	10:36	1.24	16.54	14.82	1.72
NENT	05/10/24	ZL8*09	7046289	28239810	11:39	12:06	0.95	18.85	16.71	2.14
NENT	05/10/24	ZA9*45	7046289	28240276	12:42	13:09	0.98	20.86	16.03	4.83
NENT	05/10/24	TA7*21	7046289	28239811	16:26	16:55	0.54	19.45	14.76	4.69
NENT	07/10/24	XM6*51	7046289	28240278	08:10	08:36	0.76	17.2	15.83	1.37
NENT	07/10/24	ZL8*09	7046289	28240277	08:24	08:52	0.95	20.7	16.63	4.07
NENT	07/10/24	ZL8*09	7046289	28240279	10:05	10:29	1.03	18.54	16.64	1.9
NENT	07/10/24	ZL8*09	7046289	28240280	11:43	12:10	1.13	18.84	16.62	2.22
NENT	07/10/24	ZL8*09	7046289	28240281	13:47	14:13	1.12	20.77	16.79	3.98
NENT	07/10/24	XM6*51	7046289	28240282	17:07	17:35	0.83	17.86	15.79	2.07
NENT	07/10/24	YN1*02	7046289	28240283	17:22	17:46	1.01	23.11	20.17	2.94
NENT	07/10/24	TA7*21	7046289	28239814	17:45	18:11	1.26	17.28	14.77	2.51
NENT	08/10/24	TA7*21	7046289	28240284	08:03	08:27	1.33	17.11	14.83	2.28
NENT	08/10/24	XM6*51	7046289	28240287	08:25	08:55	0.73	16.93	15.76	1.17
NENT	08/10/24	ZL8*09	7046289	28240286	08:39	09:04	0.92	20.75	16.74	4.01
NENT	08/10/24	TA7*21	7046289	28240285	09:49	10:15	1.21	17.04	14.82	2.22
NENT	08/10/24	ZL8*09	7046289	28240288	10:11	10:41	1.07	18.25	16.73	1.52
NENT	08/10/24	TA7*21	7046289	28240289	11:43	12:11	1.25	17.29	14.8	2.49
NENT	08/10/24	ZL8*09	7046289	28240291	11:47	12:13	0.78	20.19	16.71	3.48
NENT	08/10/24	ZL8*09	7046289	27155716	13:14	13:40	0.86	18.94	16.7	2.24
NENT	08/10/24	TA7*21	7046289	28240290	13:31	13:58	1.24	17.32	14.78	2.54

NENT	08/10/24	TA7*21	7046289	28240292	15:28	15:57	1.2	17.87	14.76	3.11
NENT	08/10/24	XM6*51	7046289	28240295	16:29	16:58	0.7	16.86	15.71	1.15
NENT	08/10/24	ZL8*09	7046289	28240294	16:40	17:08	1.13	20.47	16.66	3.81
NENT	08/10/24	TA7*21	7046289	28240293	17:17	17:43	1.25	17.37	14.75	2.62
NENT	08/10/24	ZA9*45	7046289	28240296	17:37	18:03	1.05	19.68	15.95	3.73
NENT	09/10/24	TA7*21	7046289	28240297	08:03	08:29	1.28	17.56	14.83	2.73
NENT	09/10/24	ZL8*09	7046289	28240298	08:24	08:50	0.83	20.08	16.8	3.28
NENT	09/10/24	ZL8*09	7046289	28240299	10:04	10:30	1.01	18.6	16.78	1.82
NENT	09/10/24	ZL8*09	7046289	28240300	11:52	12:16	0.95	18.72	16.76	1.96
NENT	09/10/24	UP4*14	7046289	28240301	12:21	12:46	0.94	24.1	18.7	5.4
NENT	09/10/24	ZL8*09	7046289	28016468	14:04	14:29	1	20.95	16.75	4.2
NENT	09/10/24	UP4*14	7046289	28240302	14:26	14:54	0.88	20.62	18.68	1.94
NENT	09/10/24	UP4*14	7046289	28240303	16:06	16:35	0.83	20.13	18.69	1.44
NENT	10/10/24	UP4*14	7046289	28240304	08:02	08:25	1.07	20.91	18.63	2.28
NENT	10/10/24	TA7*21	7046289	28240305	08:02	08:25	1.34	18.29	14.82	3.47
NENT	10/10/24	UP4*14	7046289	28240306	09:50	10:14	0.76	22.73	18.62	4.11
NENT	10/10/24	ZL8*09	7046289	28240308	11:42	12:07	0.7	20.6	16.7	3.9
NENT	10/10/24	UP4*14	7046289	28240307	12:05	12:33	0.71	23.59	18.6	4.99
NENT	10/10/24	UP4*14	7046289	28240309	16:08	16:34	0.86	21.31	18.56	2.75
NENT	10/10/24	UP4*14	7046289	28240310	17:42	18:12	0.97	20.4	18.54	1.86
NENT	12/10/24	UP4*14	7046289	28240311	08:00	08:20	0.9	20.84	18.62	2.22
NENT	12/10/24	TA7*21	7046289	28240312	08:01	08:22	1.15	17.1	14.85	2.25
NENT	12/10/24	ZL8*09	7046289	28240313	08:19	08:42	0.93	19.06	16.66	2.4
NENT	12/10/24	UP4*14	7046289	28240314	10:16	10:46	0.95	20.92	18.62	2.3
NENT	12/10/24	UP4*14	7046289	28240315	11:43	12:07	0.88	20.17	18.6	1.57
NENT	12/10/24	UP4*14	7046289	28240336	13:15	13:39	0.79	23.44	18.59	4.85
NENT	12/10/24	XM6*51	7046289	28240337	13:24	13:53	0.82	18.11	15.66	2.45
NENT	12/10/24	UP4*14	7046289	28240338	14:34	14:58	0.77	21.81	18.57	3.24
NENT	12/10/24	RD2*11	7046289	28240339	15:33	15:58	1.12	18.68	16.79	1.89
NENT	14/10/24	XM6*51	7046289	28240340	08:15	08:46	0.84	17.14	15.62	1.52
NENT	14/10/24	ZL8*09	7046289	28016472	08:39	09:03	0.83	20.96	16.57	4.39
NENT	14/10/24	ZL8*09	7046289	28240341	10:06	10:32	1.11	19.31	16.56	2.75
NENT	14/10/24	ZL8*09	7046289	28240342	11:40	12:03	0.92	18.25	16.55	1.7
NENT	14/10/24	ZL8*09	7046289	28016479	13:18	13:43	1.1	21.04	16.53	4.51
NENT	14/10/24	XM6*51	7046289	28240343	13:20	13:49	0.69	17.43	15.83	1.6
NENT	14/10/24	RD2*11	7046289	28016485	16:08	16:34	1.45	19.69	16.87	2.82
NENT	14/10/24	ZL8*09	7046289	28240344	16:17	16:45	0.86	19.12	16.66	2.46
NENT	14/10/24	ZA9*45	7046289	28240345	17:43	18:07	0.67	17.63	16.05	1.58
NENT	15/10/24	TA7*21	7046289	28240347	08:03	08:29	1.07	18.04	14.8	3.24
NENT	15/10/24	XM6*51	7046289	28240348	08:21	08:51	0.68	17.23	15.8	1.43
NENT	15/10/24	ZL8*09	7046289	28240346	09:00	09:26	0.99	20.68	16.63	4.05
NENT	15/10/24	ZL8*09	7046289	28240349	10:27	10:56	0.6	18.75	16.62	2.13
NENT	15/10/24	ZL8*09	7046289	28240350	11:56	12:23	0.83	18.35	16.62	1.73
NENT	15/10/24	ZL8*09	7046289	28016489	13:23	13:51	1.01	18.23	16.61	1.62
NENT	15/10/24	ZL8*09	7046289	28016491	16:38	17:05	1.12	18.48	16.64	1.84
NENT	15/10/24	SB7*8	7046289	28240351	16:41	17:09	1.09	21.37	18.2	3.17
NENT	16/10/24	TA7*21	7046289	28240352	08:03	08:28	1.36	18.58	14.87	3.71
NENT	16/10/24	XM6*51	7046289	28016493	08:09	08:40	0.81	17.07	15.8	1.27
NENT	16/10/24	ZL8*09	7046289	28016492	08:14	08:45	1.13	21.19	16.73	4.46
NENT	16/10/24	ZL8*09	7046289	28016494	09:55	10:20	0.9	17.94	16.72	1.22
NENT	16/10/24	XM6*51	7046289	28016495	10:07	10:34	0.84	18.01	15.78	2.23
NENT	16/10/24	SB7*8	7046289	28240353	10:08	10:38	1.07	21.35	18.14	3.21
NENT	16/10/24	UW3*9	7046289	28240354	11:23	11:48	1.11	20.66	16.67	3.99
NENT	16/10/24	ZL8*09	7046289	28240355	11:25	11:50	1.05	17.19	16.71	0.48

NENT	16/10/24	XM6*51	7046289	28240356	12:12	12:43	0.94	17.54	15.75	1.79
NENT	16/10/24	UW3*9	7046289	28240357	13:01	13:28	0.73	20.74	16.66	4.08
NENT	16/10/24	XM6*51	7046289	28240358	14:07	14:36	0.79	17.02	15.74	1.28
NENT	16/10/24	ZL8*09	7046289	28016496	17:08	17:37	0.93	18.52	16.7	1.82
NENT	17/10/24	UW3*9	7046289	28240359	08:10	08:39	1.17	19.96	16.79	3.17
NENT	17/10/24	ZL8*09	7046289	28240360	08:33	09:01	0.9	18.22	16.67	1.55
NENT	17/10/24	XM6*51	7046289	28240361	08:43	09:12	0.84	17.22	15.7	1.52
NENT	17/10/24	ZL8*09	7046289	28016497	10:25	10:50	1.09	21.28	16.66	4.62
NENT	17/10/24	ZA9*45	7046289	28240362	10:43	11:11	0.78	19.66	15.95	3.71
NENT	17/10/24	ZL8*09	7046289	28016498	11:54	12:23	1.08	18.36	16.65	1.71
NENT	17/10/24	ZA9*45	7046289	28016499	12:02	12:26	0.83	19.43	15.93	3.5
NENT	17/10/24	ZL8*09	7046289	28240364	13:57	14:25	0.98	20.67	16.52	4.15
NENT	17/10/24	ZA9*45	7046289	28240363	14:58	15:24	0.93	20.8	15.93	4.87
NENT	17/10/24	ZL8*09	7046289	28240365	15:20	15:46	0.87	19.06	16.5	2.56
NENT	17/10/24	ZA9*45	7046289	28016500	16:35	17:05	0.87	20.88	16.09	4.79
NENT	17/10/24	ZL8*09	7046289	28016501	16:49	17:17	0.54	21.29	16.66	4.63
NENT	18/10/24	ZL8*09	7046289	28240366	08:30	08:59	0.83	19.38	16.62	2.76
NENT	18/10/24	XM6*51	7046289	28240369	08:34	09:06	0.79	18.04	15.88	2.16
NENT	18/10/24	ZA9*45	7046289	28240368	08:39	09:09	0.79	18.73	16.04	2.69
NENT	18/10/24	UP4*14	7046289	28240367	08:46	09:13	0.85	20.94	18.85	2.09
NENT	18/10/24	ZL8*09	7046289	28016502	09:58	10:24	1.24	21.27	16.61	4.66
NENT	18/10/24	ZA9*45	7046289	28016503	10:03	10:31	0.61	18.01	16.03	1.98
NENT	18/10/24	TA9*5	7046289	28240371	10:55	11:19	0.86	19.28	17.01	2.27
NENT	18/10/24	XM6*51	7046289	28240372	11:10	11:51	0.72	17.3	15.93	1.37
NENT	18/10/24	UP4*14	7046289	28240370	11:13	11:37	0.79	21.57	18.82	2.75
NENT	18/10/24	ZL8*09	7046289	28016504	11:20	11:46	0.65	19.41	16.59	2.82
NENT	18/10/24	ZA9*45	7046289	28016505	11:34	12:05	0.91	19.01	16.02	2.99
NENT	18/10/24	UP4*14	7046289	28240373	12:44	13:12	0.82	21.02	18.8	2.22
NENT	18/10/24	ZL8*09	7046289	28240374	13:19	13:46	0.94	20.89	16.75	4.14
NENT	18/10/24	UP4*14	7046289	28240375	14:36	15:06	1.18	21.59	18.78	2.81
NENT	18/10/24	ZL8*09	7046289	28016506	15:24	15:54	1.04	19.19	16.69	2.5
NENT	19/10/24	ZL8*09	7046289	28240376	09:02	09:30	0.89	18.65	16.68	1.97
NENT	19/10/24	ZA9*45	7046289	28240377	10:24	10:50	0.75	20.89	15.95	4.94
NENT	19/10/24	ZA9*45	7046289	28240378	11:31	11:53	0.88	18.66	15.93	2.73
NENT	19/10/24	ZA9*45	7046289	28240379	15:01	15:29	0.8	19.49	15.88	3.61
NENT	21/10/24	XM6*51	7046289	28016507	08:18	08:49	0.8	17.11	15.79	1.32
NENT	21/10/24	ZL8*09	7046289	28240380	08:30	08:56	1.09	20.66	16.75	3.91
NENT	21/10/24	ZL8*09	7046289	28240436	09:53	10:18	0.87	18.76	16.77	1.99
NENT	21/10/24	XM6*51	7046289	28240381	10:07	10:36	0.82	17.8	15.78	2.02
NENT	21/10/24	ZL8*09	7046289	28240437	11:12	11:37	0.88	19.4	16.77	2.63
NENT	21/10/24	XM6*51	7046289	28240438	11:55	12:26	0.71	17.56	15.76	1.8
NENT	21/10/24	XM6*51	7046289	28240440	14:16	14:47	0.87	17.18	15.75	1.43
NENT	22/10/24	ZL8*09	7046289	28240396	08:30	08:55	0.98	20.48	16.71	3.77
NENT	22/10/24	XM6*51	7046289	28240397	08:36	09:07	0.91	17.68	15.71	1.97
NENT	22/10/24	ZL8*09	7046289	28240398	09:52	10:21	1.17	19.72	16.7	3.02
NENT	22/10/24	XM6*51	7046289	28240399	10:40	11:14	0.92	19.66	15.7	3.96
NENT	22/10/24	ZL8*09	7046289	28240445	11:11	11:38	0.88	18.44	16.69	1.75
NENT	22/10/24	ZL8*09	7046289	28240446	12:47	13:10	1.14	20.73	16.69	4.04
NENT	22/10/24	XM6*51	7046289	28240448	12:50	13:20	0.93	19.37	15.69	3.68
NENT	22/10/24	ZL8*09	7046289	28240449	14:08	14:36	0.44	20.9	16.75	4.15
NENT	22/10/24	XM6*51	7046289	28240450	14:56	15:29	0.71	18.16	15.74	2.42
NENT	22/10/24	ZL8*09	7046289	28240400	15:22	15:48	0.89	19.29	16.66	2.63
NENT	22/10/24	ZL8*09	7046289	28240401	16:52	17:22	0.92	19.34	16.81	2.53
NENT	23/10/24	TA7*21	7046289	28240382	08:03	08:31	1.24	18.08	14.88	3.2

NENT	23/10/24	XM6*51	7046289	28240383	08:16	08:48	0.56	16.79	15.65	1.14
NENT	23/10/24	ZL8*09	7046289	28240416	08:33	09:00	1	20.71	16.78	3.93
NENT	23/10/24	ZL8*09	7046289	28240385	09:58	10:26	0.88	18.9	16.77	2.13
NENT	23/10/24	ZL8*09	7046289	28240420	11:45	12:14	0.98	18.27	16.76	1.51
NENT	23/10/24	XM6*51	7046289	28240423	12:50	13:31	0.79	17.54	15.86	1.68
NENT	23/10/24	ZL8*09	7046289	28240386	13:27	13:55	1	21.29	16.75	4.54
NENT	23/10/24	ZL8*09	7046289	28240426	15:00	15:26	1.04	19.58	16.83	2.75
NENT	24/10/24	ZL8*09	7046289	28240387	08:27	08:53	0.96	20.41	16.83	3.58
NENT	24/10/24	XM6*51	7046289	28240430	09:30	10:01	0.6	17.4	15.82	1.58
NENT	24/10/24	ZL8*09	7046289	28240388	09:59	10:29	1.11	20.73	16.83	3.9
NENT	24/10/24	ZL8*09	7046289	28240389	11:20	11:42	0.99	20.26	16.81	3.45
NENT	24/10/24	ZL8*09	7046289	28240390	12:39	13:06	1.22	20.81	16.82	3.99
NENT	24/10/24	ZL8*09	7046289	28240391	16:34	17:02	1.08	21.07	16.95	4.12
NENT	24/10/24	XM6*51	7046289	28240392	17:06	17:35	0.83	17.67	15.84	1.83
NENT	25/10/24	UW3*9	7046289	28240393	08:08	08:41	1.29	20.32	16.75	3.57
NENT	25/10/24	XM6*51	7046289	28240394	08:36	09:12	1.02	17.71	15.79	1.92
NENT	25/10/24	UW3*9	7046289	28240395	10:20	10:46	1.16	19.61	16.72	2.89
NENT	25/10/24	ZL8*09	7046289	28240402	11:00	11:23	0.81	18.53	16.65	1.88
NENT	25/10/24	UW3*9	7046289	28240403	11:47	12:16	1.28	21.21	16.7	4.51
NENT	25/10/24	ZL8*09	7046289	28240404	12:11	12:37	1.11	18.2	16.64	1.56
NENT	25/10/24	ZL8*09	7046289	28240405	13:26	13:50	0.75	18.67	16.62	2.05
NENT	25/10/24	ZL8*09	7046289	28240476	14:40	15:07	0.8	17.89	16.7	1.19
NENT	25/10/24	XM6*51	7046289	28240406	14:53	15:26	0.7	19.87	15.75	4.12
NENT	25/10/24	ZL8*09	7046289	28240477	16:26	16:53	1.27	21.06	16.66	4.4
NENT	25/10/24	ZA9*45	7046289	28240407	16:39	17:08	0.73	17.51	15.88	1.63
TM38--FB	03/10/24	ZJ4*30	7046289	28016522	09:44	09:53	0	37.21	16.32	20.89
TM38--FB	03/10/24	ZD8*17	7046289	28016523	09:46	09:57	0	28.93	13.8	15.13
TM38--FB	03/10/24	ZD8*17	7046289	28016525	11:48	11:54	0	28.5	14	14.5
TM38--FB	03/10/24	ZJ4*30	7046289	28239797	12:00	12:07	0	36.6	16.43	20.17
TM38--FB	03/10/24	ZD8*17	7046289	28239799	14:40	14:48	0	28.59	13.95	14.64
TM38--FB	03/10/24	ZJ4*30	7046289	28239801	14:47	14:56	0	36.92	16.4	20.52
TM38--FB	03/10/24	ZJ4*30	7046289	28239803	16:41	16:47	0	37.21	16.37	20.84
TM38--FB	03/10/24	ZD8*17	7046289	28239804	16:56	17:03	0	28.57	13.93	14.64
TM38--FB	07/10/24	ZJ4*30	7046289	28239812	15:46	15:54	0	36.53	16.4	20.13
TM38--FB	07/10/24	ZJ4*30	7046289	28239813	17:42	17:50	0	36.15	16.38	19.77
TM38--FB	10/10/24	NS9*0	7046289	28016469	15:09	15:16	0	37.08	15.73	21.35
TM38--FB	10/10/24	NS9*0	7046289	28016470	16:52	16:59	0	36.72	15.73	20.99
TM38--FB	12/10/24	ZJ4*30	7046289	28016471	17:02	17:09	0	36.54	16.41	20.13
TM38--FB	14/10/24	ME8*22	7046289	28016473	09:16	09:22	0	29.23	14.04	15.19
TM38--FB	14/10/24	ZJ4*30	7046289	28016474	09:31	09:37	0	37.7	16.37	21.33
TM38--FB	14/10/24	XP9*60	7046289	28016475	09:35	09:41	0	28.74	14.21	14.53
TM38--FB	14/10/24	ME8*22	7046289	28016476	10:56	11:02	0	28.85	14.02	14.83
TM38--FB	14/10/24	ZJ4*30	7046289	28016477	11:12	11:20	0	36.49	16.36	20.13
TM38--FB	14/10/24	XP9*60	7046289	28016478	12:06	12:12	0	28.57	14.15	14.42
TM38--FB	14/10/24	ME8*22	7046289	28016480	13:52	13:57	0	28.34	13.98	14.36
TM38--FB	14/10/24	ZJ4*30	7046289	28016481	14:09	14:15	0	36.41	16.35	20.06
TM38--FB	14/10/24	XP9*60	7046289	28016482	14:28	14:34	0	29.18	14.27	14.91
TM38--FB	14/10/24	ME8*22	7046289	28016483	15:39	15:45	0	28.63	13.95	14.68
TM38--FB	14/10/24	XP9*60	7046289	28016484	16:09	16:15	0	28.71	14.25	14.46
TM38--FB	14/10/24	NS9*0	7046289	28239815	17:06	17:13	0	37.01	15.74	21.27
TM38--FB	15/10/24	ZJ4*30	7046289	28016486	09:27	09:34	0	36.83	16.44	20.39
TM38--FB	15/10/24	NS9*0	7046289	28016487	09:36	09:42	0	36.45	15.72	20.73
TM38--FB	15/10/24	NS9*0	7046289	27155717	11:19	11:26	0	36.36	15.68	20.68
TM38--FB	15/10/24	NS9*0	7046289	28016488	13:21	13:27	0	36.81	15.66	21.15

TM38--FB	15/10/24	NS9*0	7046289	28016490	14:56	15:04	0	36.88	15.65	21.23
TM38--FB	21/10/24	NS9*0	7046289	28240439	14:34	14:43	0	36.59	15.98	20.61
TM38--FB	21/10/24	NS9*0	7046289	28240441	16:21	16:32	0	37.11	15.95	21.16
TM38--FB	22/10/24	ME8*22	7046289	28240442	09:00	09:06	0	28.97	14.06	14.91
TM38--FB	22/10/24	XP9*60	7046289	28240443	10:01	10:06	0	28.69	14.27	14.42
TM38--FB	22/10/24	NS9*0	7046289	28240444	11:13	11:20	0	36.76	15.9	20.86
TM38--FB	22/10/24	NS9*0	7046289	28240447	13:08	13:15	0	36.62	15.86	20.76
TM38--FB	22/10/24	NS9*0	7046289	28240451	14:54	15:02	0	36.35	16.04	20.31
TM38--FB	22/10/24	NS9*0	7046289	28240452	16:32	16:39	0	36.54	16	20.54
TM38--FB	22/10/24	CJ3*1	7046289	28240453	17:06	17:12	0	36.07	16.46	19.61
TM38--FB	22/10/24	ZJ4*30	7046289	28240454	17:08	17:15	0	35.97	16.43	19.54
TM38--FB	22/10/24	ME8*22	7046289	28240455	17:36	17:42	0	28.76	13.93	14.83
TM38--FB	23/10/24	ME8*22	7046289	28240417	09:00	09:05	0	28.84	14.07	14.77
TM38--FB	23/10/24	CT3*33	7046289	28240384	09:13	09:19	0	29.76	13.96	15.8
TM38--FB	23/10/24	ME8*22	7046289	28240418	10:38	10:44	0	28.74	14.01	14.73
TM38--FB	23/10/24	CT3*33	7046289	28240419	11:01	11:09	0	28.87	13.93	14.94
TM38--FB	23/10/24	ME8*22	7046289	28240421	12:13	12:19	0	28.77	14	14.77
TM38--FB	23/10/24	CT3*33	7046289	28240422	12:54	13:01	0	29.14	13.92	15.22
TM38--FB	23/10/24	ME8*22	7046289	28240424	13:50	13:56	0	28.83	13.97	14.86
TM38--FB	23/10/24	CT3*33	7046289	28240425	14:45	14:52	0	29.32	14.11	15.21
TM38--FB	23/10/24	ME8*22	7046289	28240427	15:30	15:41	0	28.82	13.94	14.88
TM38--FB	23/10/24	CT3*33	7046289	28240428	16:23	16:30	0	28.95	14.1	14.85
TM38--FB	23/10/24	ME8*22	7046289	28240429	17:21	17:27	0	28.95	13.93	15.02
TM38--FB	24/10/24	ME8*22	7046289	28240431	17:31	17:37	0	28.74	14	14.74

REMARKS

堆填區 Landfill	NENT	新界東北堆填區 North East New Territories Landfill
公眾填料接收設施 Public fill reception facilities	TM38--FB	屯門第38區填料庫 Fill Bank at Tuen Mun Area 38

**APPENDIX M
COMPLAINT LOG**

Appendix M - Complaint Log

Reporting month: October 2024

Complaint Log Ref.	EPD Log Ref.	Location	Received Date	Details of Complaint	Investigation/ Mitigation Action Status	Status
C001	N07/RN/00020836-23	Kong Nga Po Road (Lamp post GD0470)	29-Aug-23	The complainant alleged that the general construction noise except renovation (within Restricted Hours) from at Kong Nga Po Road (Lamp post GD0470), and commented that "晚上八九點地盤有噪音有人工作". The work sites under complaint are adjacent to the captioned Designated Project area.	Record of Site Investigation Refer to the public complaint which was no mention the certain time, based on daily record provided, CSJV was confirmed that the working period on 26, 27 & 28 Aug 2023 and the working hours were within the approved restricted hour. The equipment applied on the mentioned periods were listed in the Group D of the CNP No. GW-RN0882-23 (Effective date from 24/08/2023 to 23/11/2023) According to the written reply, the Contractor has implemented both the notification of the neighborhood on the schedule of night works and erect noise barriers to screen noisy works for neighborhood. Please be advised that the Contractor is strictly adhering to the conditions of the construction noise permit.	Closed
C002	N07/RN/00029993-23	The river(s) near the San Uk Ling Holding Centre	14-Dec-23	The complainant alleged that the river(s) near the San Uk Ling Holding Centre has recently had a large amount of soil/muddy water. (新屋嶺扣留中心附近的河流，近日有大量黃泥水)	Record of Site Investigation In reference to the public complaint, it has been noted that the complainant did not provide a precise description of the river(s) location adjacent to the San Uk Ling Holding Centre, where there has been a recent influx of soil-laden water. EPD officers carried out site inspection on 15/12/2023 at 11:20 –12:00. EPD officers checked the U-channels, catchpits and wastewater treatment facility at WTF. No water including muddy water was discharged from Construction sites to the drainage. The Contractor has checked the drainage and wastewater treatment facilities at WTF and SOTF, which is near the complaint area. No water was discharged from the above locations. Advice: For the Contractor: 1)The Contractor strictly complies with the	Closed

					<p>requirements of relevant environmental ordinances and EM&A Manual.</p> <p>2)The promotional flyer contains a Community Liaison Hotline: 9790 2879 that can be placed in residents' mailboxes, so they can directly contact you to resolve environmental issues.</p> <p>For EPD officer:</p> <p>1)Please consider that the Community Liaison Hotline: 9790 2879 will be provided for the complainant to directly contact the Contractor to resolve environmental issues.</p> <p>2) Please consider encouraging the complainant to provide more accurate and detailed information to facilitate our follow-up efforts.</p>	
C003		Soil/muddy water from San Uk Leng at Man Kam To Road near Designated Project of the Police Facilities in Kong Nga Po, near San Uk Leng at Man Kam To Road	7-Apr.-2024	<p>The complainant alleged in Chinese, as shown below:</p> <p>1)4月6日下午約一點下了一場雨，但到7號已過一天，河水還是泥黃色</p> <p>2)投訴人表示為上水新屋嶺附近居民，在新屋嶺練靶場附近有一政府地盤，由中國建築進行有關政府機動步隊的工程。投訴人表示建築公司沒有一個妥善的排污系統，把地盤所產生的黃泥水直接排在新屋嶺或經新屋嶺排走，導致黃泥水經引水道流入新屋嶺及新屋嶺漁塘，嚴重影響附近居民，現要求有關部門盡快跟進及處理。</p>	<p>Record of Site Investigation</p> <p>Based on a complaint investigation conducted by the Contractor, no muddy water was found discharged from the site. Mitigation measures have been strengthened by plugging off the last manholes of the site.</p> <p>According to the document provided, the improvement measures implemented by the Contractor include the following: 1) Manhole SMH-0503 was plugged off, 2) Water pump was placed in the manhole to pump wastewater, if any, to the wastewater treatment facilities, 3) Manhole SMH-1305 was plugged off, and 4) Water pump was placed in the manhole to pump wastewater, if any, to the wastewater treatment facilities.</p>	Closed

Cumulative Complaint Log

Complaint Log Reporting Period	Total no. of Complaint Received
This reporting month	0
From 1st April 2023 to end of the reporting month	3

**APPENDIX N
SUMMARY OF SUCCESSFUL
PROSECUTION**

Appendix N - Summary of Successful Prosecution

Date of Successful Prosecution	Details of the Successful Prosecution	Status	Follow Up	Total no. Received in this Reporting Month	Total no. Received since Project Commencement
--	--	--	--	--	--

APPENDIX O

**The potential seriousness of the forthcoming
environmental impacts and the use of
machineries**

A list of potential environmental impacts	The advice includes, but is not limited to, the following	Consideration of possible alternative methods
<p>Visual Impact: The presence of machinery, equipment, and temporary structures associated with ground investigation and plate load testing may have visual impacts on the surrounding landscape, altering the aesthetic qualities of the area.</p>	<p>Screening and Camouflage: Use screening techniques, such as temporary fencing, barriers, or landscaping, to visually conceal the machinery, equipment, and temporary structures from view. This can help minimize the visual impact on the surrounding landscape.</p>	<p>N.A.</p>
<p>Noise and Vibration: The operation of heavy machinery can contribute to noise and vibration pollution, which can disturb local wildlife or sensitive wildlife habitats.</p>	<p>Use of Low Noise and Vibration Equipment: Whenever possible, equipment produces lower levels of noise and vibration should be used. The use of noise barriers around the site can also help to mitigate the impact on local communities and wildlife.</p>	<p>Use of Electric-Powered Equipment: Electric- powered equipment is generally quieter than diesel powered equipment to help reduce noise pollution.</p>
<p>Disturbance of Local Ecosystems: The drilling operations, particularly those involving excavation, can potentially disturb the local ecosystems and impacting biodiversity.</p>	<p>Training and Awareness: trainings are provided for site personal about the importance of minimizing disturbance to local ecosystems, such as minimized noise and light pollution, how to handle waste properly, and what to do if they encounter local wildlife.</p>	<p>Employing construction methods of a low-impact nature, such as the utilization of machinery that is lightweight and drilling techniques which are minimally invasive</p>
<p>Air Pollution: Machinery used in construction sites can emit pollutants into the air. These pollutants may include Particulate Matter (PM), Nitrogen Oxides (NOx), Sulfur Oxides (SOx), and Volatile Organic Compounds (VOCs), contributing to air pollution and potentially impacting air quality in the surrounding area.</p>	<p>Dust Control Measures: Implement dust control measures such as water sprays, dust screens, or using dust suppression chemicals to reduce particulate matter emissions, and training for all staff on the importance of air quality and measures to reduce air pollution.</p>	<ol style="list-style-type: none"> 1. Improved Fuel Efficiency and Maintenance: Promoting fuel-efficient practices and regular maintenance of machinery can help reduce emissions. 2. Properly maintained equipment operates more efficiently, resulting in lower fuel consumption and reduced emissions. Implementing fuel-saving measures, such as reducing idling time and optimizing equipment usage, can further minimize air pollution during construction.
<p>Water Pollution: Drilling operations have the</p>	<p>Proper containment and lining of mud pools is crucial to</p>	<ol style="list-style-type: none"> 1. Horizontal Directional Drilling (HDD): HDD is a

<p>potential to contaminate local water sources, particularly if improper waste management practices are used.</p>	<p>prevent contamination. Mud pools should have an impermeable liner, such as HDPE or bentonite clay, to prevent seepage into the ground. Berms can be constructed around the perimeter to contain any overflow. Regular inspection and maintenance of the liner integrity is important.</p>	<p>trenchless method that causes less disturbance to the surrounding environment and mitigates the risk of water contamination. It could be a viable alternative depending on the geology of the site and the purpose of the drilling operation.</p> <p>2. Dry Drilling Techniques: Depending on the geology of the site, dry drilling techniques could be considered. These methods do not use drilling fluids and therefore reduce the risk of water contamination from these sources.</p>
<p>Soil Disturbance: The use of heavy machinery can cause soil compaction and disturbance, particularly during drilling operations or movement of equipment. This soil disturbance can disrupt the natural structure and composition of the soil, affecting its ability to support vegetation growth and nutrient cycling.</p>	<ol style="list-style-type: none"> 1. Proper Planning and Design: Incorporate soil protection measures into the initial planning and design phase of construction projects. This includes identifying sensitive areas and implementing appropriate construction techniques to minimize soil disturbance. 2. Ground Improvement Techniques: Techniques like soil stabilization, grouting, and compaction can help improve the soil's strength and stability, reducing the likelihood of soil disturbance during construction. 	<p>A helical pile is a type of deep foundation system used in construction. It consists of a steel shaft with helical plates or blades that are twisted into the ground to provide support for structures. Helical piles are commonly used in situations where traditional foundation methods are impractical or costly, such as in areas with poor soil conditions or limited access for heavy machinery.</p>
<p>Energy Consumption: The operation of machinery requires energy, typically derived from fossil fuels. The extraction, processing, and combustion of these fuels contribute to greenhouse gas emissions and contribute to climate change.</p>	<ol style="list-style-type: none"> 1. Training: workers are trained in the importance of energy conservation and efficiency. This could involve instruction on when to turn off equipment, how to use machinery efficiently, and the benefits of energy conservation. 2. Efficient Equipment and Machinery: Use energy-efficient machinery and equipment that consume less energy during operation. Regular maintenance and proper calibration of machinery can also improve energy efficiency and reduce energy waste. 	<ol style="list-style-type: none"> 1. Prefabrication and Modular Construction: Prefabrication and modular construction methods involve manufacturing building components off-site and assembling them on-site. This approach reduces energy consumption by streamlining the construction process, minimizing material waste, and optimizing energy usage during manufacturing. 2. Lean Construction: This methodology helps energy optimization in construction processes.

<p>Waste Generation: Ground investigation and plate load testing may generate various types of waste, including drilling cuttings, excess soil, and construction debris. Improper disposal or management of these wastes can result in soil and water contamination or contribute to landfill usage.</p>	<p>Education and Training: education and training are provided to construction workers and staff on proper waste management practices. Raise awareness about the importance of waste reduction, recycling, and responsible disposal methods. Encourage worker participation and engagement in waste management initiatives.</p>	<p>Cone Penetration Testing (CPT): CPT is a method of ground investigation that produces minimal waste compared to traditional drilling methods. It involves pushing a cone-shaped probe into the ground and measuring the resistance, which can provide valuable information about the soil conditions with less soil disturbance.</p>
---	--	--

APPENDIX P
A LIST OF MACHINERIES USED IN
CONSTRUCTIN SITE

SSK509 Design and Construction of Kong Nga Po Police Training Facilities
NRMM & QPME List

	Type	Brand	Model	S/N No.	Engine Make	Engine Model	NRMM No.	Approval, Exemption or Modification	QPME no.	QPME Expiry Date	Sound Power Level
1	Generator	Airman	SDG100S-3B1	1533B10240	ISUZU	BI-4HK1XYGD-02	EPD-A-003542-2017	Approval	EPD-06206R	十二月-29	92
2	Forklift	Mitsubishi	fd25nt	CF18C-81179	Mitsubishi	S4S	EPD-A-007117-2016	Approval			
3	Generator	Airman	SDG60S-3B1	14A3B10240	ISUZU	BJ-4J11XYGD-04	EPD-A-003657-2017	Approval	EPD-06274R	十二月-29	90
4	Generator	Denyo	DCA-220ESEI	3936288	ISUZU	6UJZ1	EPD-A-001848-2019	Approval	EPD-08614	八月-25	96
5	Forklift	Doosan	D30NXP	FDA41-1670-02844	YANMAR	4TNE98-BQDF1CC	EPD-A-000153-2023	Approval			
6	Generator	Nippon Sharyo	NES150TI	DG041900	ISUZU	BH-6HK1X	EPD-A-001707-2018	Approval	EPD-07118R	七月-30	92
7	Forklift	Mitsubishi	FD30NT	CF14E-16891	Mitsubishi	S4S	EPD-A-000779-2017	Approval			
8	Generator	Nippon Sharyo	NES220EM	FJ083800	Guangxi Yuchai	YC6A275-D30	EPD-M-002058-2020	Approval	EPD-01840R	七月-25	95
9	Excavator	Komatsu	PC138US-8NM	29202	KOMATSU	SA44D95LE-5	EPD-A-000710-2021	Approval			
10	Excavator	Hitachi	ZX200-5A	HCMDCX90E00300835	ISUZU	4HK1-XDHAG-02-C3	EPD-A-001008-2019	Approval	EPD-08152	四月-25	103
11	Excavator	Hitachi	ZX75US-3	HCM1P300A00062042	ISUZU	AU-4LE2X	EPD-A-003158-2019	Approval			
12	Generator	Nissha	NES150TI	DG028600	Isuzu	BH-6HK1X	EPD-A-004698-2016	Approval	EPD-03628R	四月-28	92
13	Generator	Airman	SDG45S-3B1	1333B10475	Kubota	V3800-T	EPD-A-000053-2018	Approval	EPD-06536R	二月-30	87
14	Generator	Airman	SDG220L-5B1	P8BB1-0383	ISUZU	BH-6UJ1XYGD-04	EPD-A-000565-2023	Approval	EPD-13321	三月-29	94
15	Excavator	Yanmar	VI070-3A	35012B	YANMAR	4TNNV8-ZWBV	EPD-A-000188-2020	Approval			
16	Generator	Nippon Sharyo	NES150TI	DG042300	ISUZU	BH-6HK1X	EPD-A-002077-2018	Approval	EPD-07262	八月-30	92
17	Excavator	Yanmar	VI040-5	51036B	Yanmar	4TNNV88-PBV	EPD-A-000128-2019	Approval			
18	Excavator	Kobelco	SK135SR-2	YY06-15612	Mitsubishi	D04FR	EPD-A-000581-2022	Approval			
19	Excavator	Liugong	CLG922E	CLG922EZHEP718565	Cummins	QSB7	EPD-A-003163-2023	Approval			
20	Road works machine	BITELLI	DTV325	000816	HATZ	2M41	EPD-EE-018554-2015	Exemption			
21	Loader	Bobcat	S450	B1ED11528	Kubota Corporation	V2403-M-DI-EU32	EPD-A-005651-2016	Approval			
22	Excavator	Kobelco	SK225SR	YB05-03058	Hino	AA-J05E-TA	EPD-A-001400-2022	Approval			
23	Excavator	Liugong	CLG922E	CLG922EZEP718566	Cummins	QSB7	EPD-A-003164-2023	Approval			
24	Excavator	Kobelco	SK135SR-2	YY06-22265	Mitsubishi	D04FR	EPD-A-005755-2016	Approval			
25	Generator	Nippon Sharyo	NES60TK2	KS013000	Kubota	V3800-DI-TI-K3A	EPD-A007294-2016	Approval	EPD-04519R	十二月-28	90
26	Road works machine	Dynapac	CC1300	10000334E0A010764	Kubota	V22030	EPD-EE-019550-2015	Exemption			
27	Excavator	Caterpillar	320D	CAT0320DEBWZ02549	Caterpillar	JRD-C6.4	EPD-A-000252-2019	Approval			
28	Road works machine	BOMAG	BW131AD-2	751750101550	KUBOTA	V1505	EPD-A-001349-2022	Approval			
29	Drilling rig	CHINA Geo-equipment Chongqing Exploration Machinery Co. Ltd.	XY-2B	3-4756	BEINEI	F4L912E11-1	EPD-A-001602-2020	Approval			
30	Loader	Liugong	CLG365B	LGC365BZCPC503358	Perkins	404D-22	EPD-A-000432-2024	Approval			
31	Generator	Airman	SDG60S-3B1	14A3B10618	ISUZU	BJ-4J11XYGD-04	EPD-A-002916-2022	Approval	EPD-12884	十二月-28	90
32	Generator	Airman	SDG125S-3B1	1263B10611	ISUZU	BI-4HK1XYGD-02	EPD-A-000878-2024	Approval	EPD-14678	四月-30	92
33	Generator	Airman	SDG150S-3B1	1723B10569	ISUZU	BH-6HK1XYGD-11	EPD-A-002208-2023	Approval	EPD-13957	九月-29	95
34	Generator	Nippon Sharyo	NES220EM	FJ091800	Guangxi Yuchai	YC6A275-D30	EPD-M-003034-2023	Approval	EPD-02303R	六月-26	95
35	Excavator	Kobelco	SK135SR-2	YY06-18660	Mitsubishi	D04FR	EPD-A-003077-2019	Approval			
36	Generator	Airman	SDG220L-5B1	P8BB1-0529	ISUZU	BH-6UJ1XYGD-04	EPD-A-001084-2024	Approval	EPD-14827	五月-30	94
37	Excavator	Kobelco	SK210D	YN11-50763	Hino	AA-J05E-TA	EPD-A-002407-2019	Approval			
38	Excavator	Yanmar	VI040-5B	58375	YANMAR	4TNNV88-BXBVD	EPD-A-005390-2016	Approval			
39	Loader	BOBCAT	S450	B5NB11534	KUBOTA	V2403	EPD-A-001492-2024	Approval			
40	special purpose vehicle	BOBCAT	D30NXP	FDA41-4920-03786	Yanmar	4TNE98	EPD-A-001869-2024	Approval			
41	Excavator	Kobelco	SK210DLC	YQ11-06431	Hino	J05E-TA	EPD-A-002156-2021	Approval			
42	Generator	Airman	SDG400S-7B1	1947B10079	KOMATSU	SA46D140E-5-C	EPD-A-006723-2016	Approval	EPD-04157R	九月-28	101
43	Mobile Crane	SANY	STB650T5-8	TE0065CE0130	WEICHAI	WP7G300E473	EPD-A-001095-2024	Approval	EPD-14911	六月-30	104
44	Excavator	Kubota	U-30-5	73899	Kubota	D1703	EPD-A-001714-2019	Approval			
45	Generator	Nippon Sharyo	NES60TK	KQ014400	Kubota	V3800-DI-TI-K3A	EPD-A-003842-2016	Approval	EPD-03511R	三月-28	89
46	Excavator	Kobelco	SK225SR	YB05-03016	Hino	J05E-TA	EPD-A-002378-2022	Approval			
47	Excavator	KATO	HD512-6	KWJ22E01VF0005329	ISUZU	AM-4J1XDMA-04	EPD-A-000357-2023	Approval			
48	Mobile Crane	XCMG	XCT90	LXGCPA488KA013688	Sinotruk	MC11.40-50	EPD-A-001854-2019	Approval			
49	Mobile Crane	XCMG	XCT60L6	LXGCPA468MA016172	Sinotruk	MC11.36-50	EPD-A-002675-2021	Approval			
50	Excavator	Kobelco	SK225SR	B91501	HINO	AA-J05E-TA	EPD-A-001848-2018	Approval			
51	Excavator	Yanmar	VI050-5B	531203	Yanmar	4TNNV88	EPD-A-002058-2018	Approval			
52	Generator	Nippon Sharyo	NES60TK2	KS016800	Kubota	V3800-T	EPD-A-001681-2017	Approval	EPD-05465R	六月-29	90
53	special purpose vehicle	Toyota	82-8FD25	808FD25-60042	Toyota	3Z	EPD-A-006031-2016	Approval			
54	special purpose vehicle	Mitsubishi	FD25NT	CF18C-81122	Mitsubishi	S4S	EPD-A-006795-2016	Approval			
55	Excavator	YANMAR	VI040-5B	53530B	Yanmar	4TNNV88-BXBV	EPD-A-000971-2023	Approval			
56	special purpose vehicle	HANGCHA	CPCD30	15BD03754	ZHEJIANG XINCHAI	3E22YG51	EPD-A-002453-2024	Approval			

APPENDIX Q
Wastewater Discharge Layout Plan

