Figure 2 Location of Air Quality Monitoring Stations

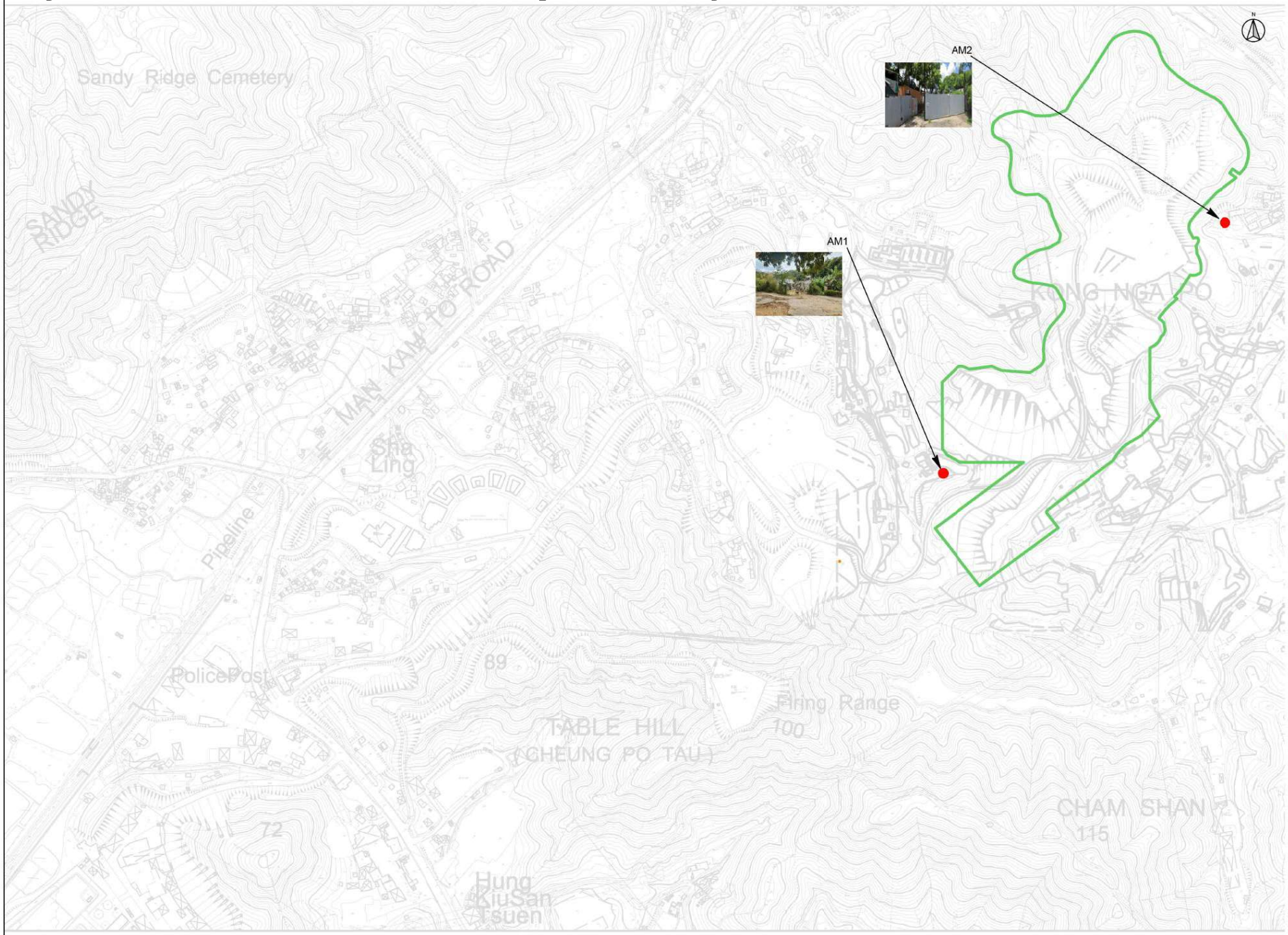

KEY PLAN
SCALE: 1:50000

LEGENDS:

KONG NAG PO SITE BOUNDARY

AIR QUALITY MONITORING STATIONS

AIR QUALITY MONITORING STATIONS	
I.D	Description
AM1	Village House, Kong Nga Po
AM2	Village House, Kong Nga Po

CLIENT
建築署
Architectural Services Department

Environmental Team
嘉誠管理顧問有限公司
Ka Shing Management Consultancy Ltd
www.ka-shing.net

This drawing is for the sole purpose of explaining design and construction intent only. No part of this drawing or its related or implied information should supersede local and/or statutory code, regulation or requirement, including but not limited to any supplier and/or manufacturer recommendations. Ka Shing Management Consultancy Ltd accepts no responsibility for compliance checking which should be done by suitably qualified and authorized local design institutes in all cases.

KA SHING MANAGEMENT CONSULTANCY LTD
Unit 2, 13/F Kai Yue Commercial Building, 2C Argyle St,
Mong Kok, Kowloon
Tel: +852 2618 2166 Fax: +852 2120 7752
Email: info@ka-shing.net

Rev	Description	Date
2	SECOND ISSUE	03/2023
1	FIRST ISSUE	03/2023

Project Title

PROVISION OF ENVIRONMENTAL TEAM CONSULTANCY FOR DESIGN AND CONSTRUCTION OF KONG NGA PO POLICE TRANING FACILITIES

Drawing Title

KONG NGA PO ROAD
AIR QUALITY MONITORING STATIONS

Drawing Status

Project Ref. -	File Ref. –
Drawn by JC	Checked by RH
Scale 1:40000	Paper Size A3
Date	Revision -

Drawing Number

KASHING-KNPR-DWG-002